

THE 1953 BLUE AND GRAY

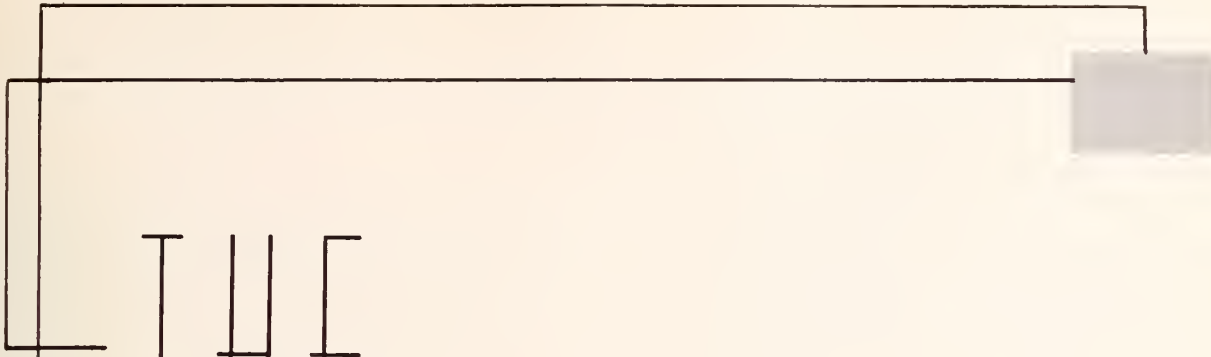

CAULFIELD





THE

1953

BLUE AND GRAY

WASHINGTON-LEE HIGH SCHOOL

ARLINGTON, VIRGINIA

VOLUME XXVI





# BLUE AND GRAY

The annals of Washington-Lee have been preserved through past Blue and Grays. As has been done in years before, we present to you the history of our school year—1953.

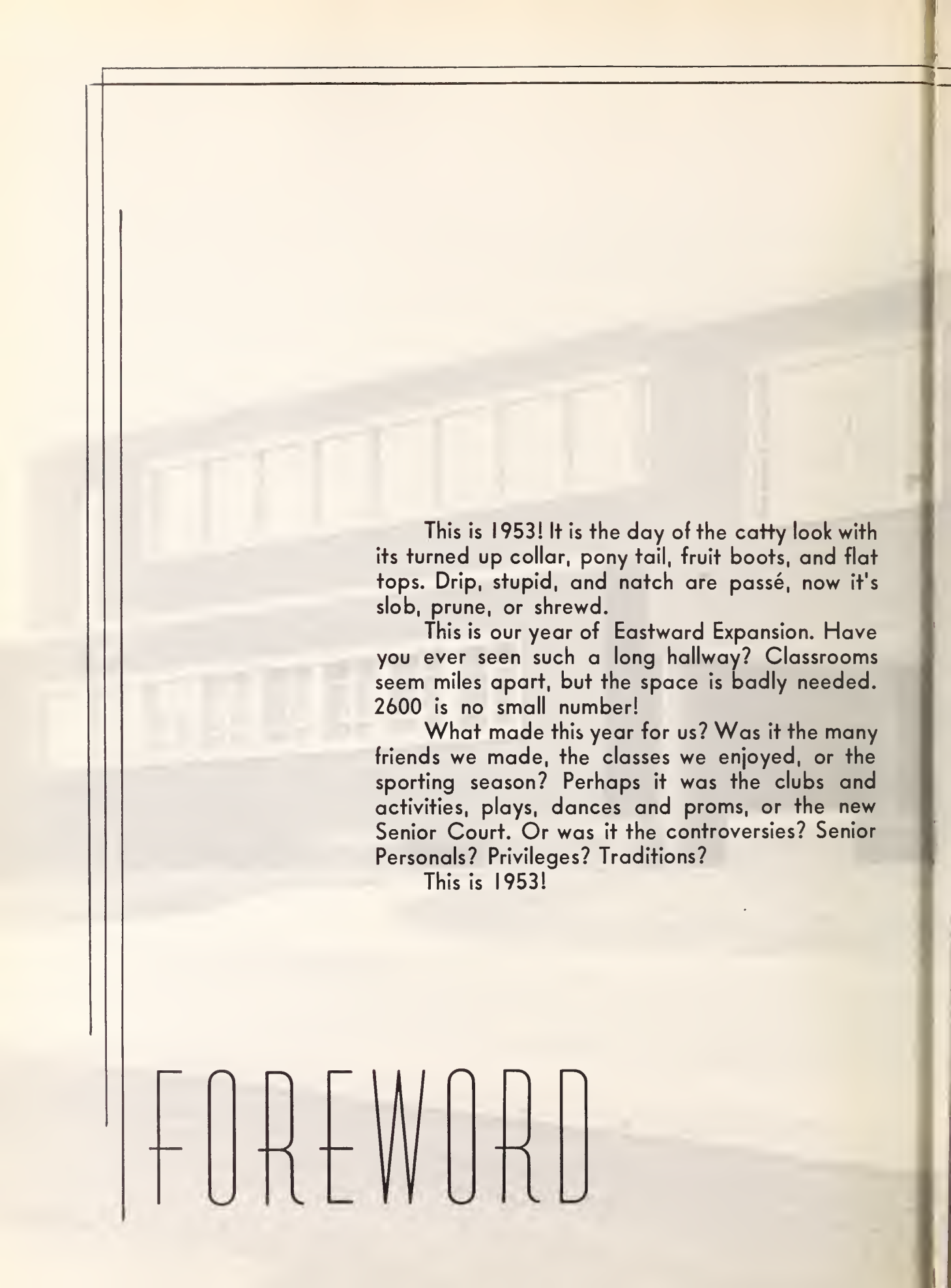

This is 1953! It is the day of the catty look with its turned up collar, pony tail, fruit boots, and flat tops. Drip, stupid, and natch are passé, now it's slob, prune, or shrewd.

This is our year of Eastward Expansion. Have you ever seen such a long hallway? Classrooms seem miles apart, but the space is badly needed. 2600 is no small number!

What made this year for us? Was it the many friends we made, the classes we enjoyed, or the sporting season? Perhaps it was the clubs and activities, plays, dances and proms, or the new Senior Court. Or was it the controversies? Senior Personals? Privileges? Traditions?

This is 1953!

# FOREWORD





# TABLE OF CONTENTS

Foreword .....	4
Faculty .....	10-11
Seniors .....	30-31
Junior-Sophomore .....	108-109
Activities .....	138-139
Athletics .....	220-221
Features .....	248-249
Advertisements .....	274-275



**SCHOOL BOARD**

Left to right: Mr. Warren Cox, Mrs. Elizabeth D. Campbell, Dr. Bernard Joy, Dr. Irwin R. Droheim, Dr. Curtis E. Tuthill.



**MR. T. EDWARD RUTTER**  
Superintendent of Schools

As a result of consistent growth of the student population during recent years, and because of inadequate facilities in the old portion of the building, a large addition to Washington-Lee High School has just been completed. We are fortunate in now possessing a building that is well equipped to meet the needs of all the young men and women who are attending this school. We shall continue to strive to make this one of the outstanding high schools in America.

**ADMINIS**



**MR. C. GLEN HASS**  
Associate Superintendent of Schools



**MR. JERRY GERICH**  
Principal

I shall make every effort possible to organize and administer this school so young people can be helped to set and attain higher goals for their own development. They must be prepared for their increasingly larger part in the responsibilities of American citizenship. Our country is faced with many perplexing problems—social, political, economic, state, national and international. Their ramifications will be awaiting solution by the best prepared minds and the most courageous hearts of our generation. These tasks call for informed and enlightened citizens.



**DR. HAROLD WILSON**  
Associate Principal

To the Class of '52

During your days at W-L, the school staff and your student leaders have worked together to make of the school a laboratory for living. It is hoped that you have had a great many vital experiences which have helped you select your life's work and prepare for it; have helped you to function more effectively as a member of a family group; have helped you to participate actively and intelligently in communication, computation and human relationships; have provided you with leisure time interests and an enjoyment of the finer things in our culture; and have alerted you to the moral and spiritual values as a guide to everyday conduct. For three years I have watched you grow toward the maturity your graduation signifies. I have confidence in your ability to assume the responsibility for your continued development. My very best wishes to each of you.

# TRATION



**MR. CHARLES J. WALSH**  
Assistant Superintendent of Schools



**DR. EDWARD J. BRAUN**  
Assistant Superintendent of Schools



MR. BEN NORRIS  
Dean of Boys

As each small part goes to make up a whole, so the personality of each student and teacher tends to make up a great school. My purpose as a staff member has been to guide the boys of Washington-Lee over the obstacle course of youth toward the establishment of an acceptable behavior pattern—Good Citizenship.

**OFFICE STAFF**

Left to right: Betty Hockman, Groce Thomas, Mildred Nixon, Ruth Watkins.





**CUSTODIAL STAFF**

First Row: Sally Statesman, Anne Wright, Mrs. Walthall, Emma Bowers, Tekla Trubacs, Vincintine Matizans, Helena Suna, Ella Proctor, Fannie Walker.  
 Second Row: Al Martan, Joseps Trubacs, Robert McClung, Luthur Shafer, James Marcus, Wilbur Walthall, D. K. McInturf.

**NOT PICTURED**

Night Crew: Samuel Harrington—shop, Arthur McLaurin, James Jones, William Peterson, Robert Murchison, William Patton, John J. McCaulage.



**MRS. HELEN K. FINLAY**  
 Dean of Girls

A school becomes great through the accomplishments of its students. In working with each girl, I attempt to draw upon all of the school's services and facilities to make possible personal fulfillment and maximum development of individual talent.





# F A C U L T Y

Teaching, stripped of its glamour. Seventh period, and its mountains of red tape and paperwork. Behind the poetry, music, and science there is the drudgery that is essential. Teaching is a combination of this unseen work and the personal contact which makes it both an enjoyable and demanding profession.



**Allen, Mabel R.**  
University of Richmond  
George Washington University  
Degree: B.A., M.A.

**Ballard, Russell**  
Northwestern University  
Columbia University  
Degree: A.A., B.S., M.A.

**Campbell, Francis**  
Pennsylvania State Teachers  
College  
George Washington University  
Degree: B.S., M.A.

**Collins, Margaret M.**  
Wilson Teachers College  
University of Maryland  
Degree: B.S. M.A.



**Bowman, Gene**  
Bridgewater College  
Columbia University  
Degree: B.S., M.A.

**Gibby, Mabel**  
Pork College  
University of Missouri  
Degree: B.A., M.A., M.Ed., Ed.D.

**Rhades, Eric**  
George Washington University  
Degree: B.A., M.A.



To help you plan the future.

# GUIDANCE





Alexander, Mory L.  
Northwestern University  
Western Maryland College  
Degree: B.A.



Boumle, Dorothy  
Northwestern University  
Degree: B.M., M.A.



Booker, Florence  
Westhampton College  
George Peabody College  
Degree: B.A., M.A.



Forley, Rosolind  
Columbio University  
American University  
Degree: B.S.

# MUSIC AND ART



Mouré, Rupert  
George Washington University  
Degree: B.A.



Pfeiffer, William  
Peabody Conservatory of Music  
Catholic University  
Degree: B.M., M.A.



Picture set to music.



Culkin, Doris  
Marywood College  
Degree: B.S.

# HOME ECONOMICS



Greenaway, Coralie  
Madison College  
University of Maryland  
Degree: B.A.



Hall, Oakley  
Mary Washington College  
University of Tennessee  
Degree: B.S.



Sew what?

# NURSE



*This won't sting!*



Cullen, Frances  
Catholic University  
Truesdole Hospital  
Degree: B.S.

*Here, have a sample.*



Ingwolson, Katharine  
University of Minnesota  
Grafton Hall  
Degree: B.S.

# CAFETERIA



**Anderson, Alexander**  
Rutgers University  
Columbio University  
Degree: B.A., M.A.



**Brundage, Dean**  
Princeton University  
Georgetown University  
Degree: B.A., M.A.



**Carrigan, Richard**  
Princeton University  
University of Wisconsin  
Degree: B.S., Ph.M., M.A.



**Drummond, T. Darrell**  
George Washington University  
Degree: B.A.



**Elliott, Jane**  
Madison College  
George Peabody College  
Degree: B.S., M.A.



**Hurley, Mary Anne**  
Genevo College  
George Washington University

# SOCIAL STUDIES



**Keck, Frances**  
Longwood College  
American University  
Degree: B.S., M.A.



**Korczawski, Siman**  
Ohio State University  
Degree: B.S., M.A.



**Lloyd, Edna**  
University of Wisconsin  
University of Colorado  
Degree: B.A., M.A.



Loving, Solly  
Madison College  
Degree: B.S.



Miller, George  
George Washington University  
University of Maryland  
Degree: B.A., M.A.



McCord, Lloyd  
American University  
George Washington University  
Degree: B.S.



Rothrock, John  
Northwestern University  
Purdue University  
Degree: B.S.



Rucker, Kotherine  
Rodford College  
University of Virginia  
Degree: B.S., M.A.



Simpson, Jock  
Earlhos College  
George Washington University  
Degree: B.A., M.A.



Smith, Coptain Hudgins  
Georgetown University  
George Washington University  
Degree: B.S.



Wolter, Edith  
Randolph Mocon Women's College  
George Washington University  
Degree: B.A., M.A.



*Finding out where the other half lives.*

# PHYSICAL EDUCATION

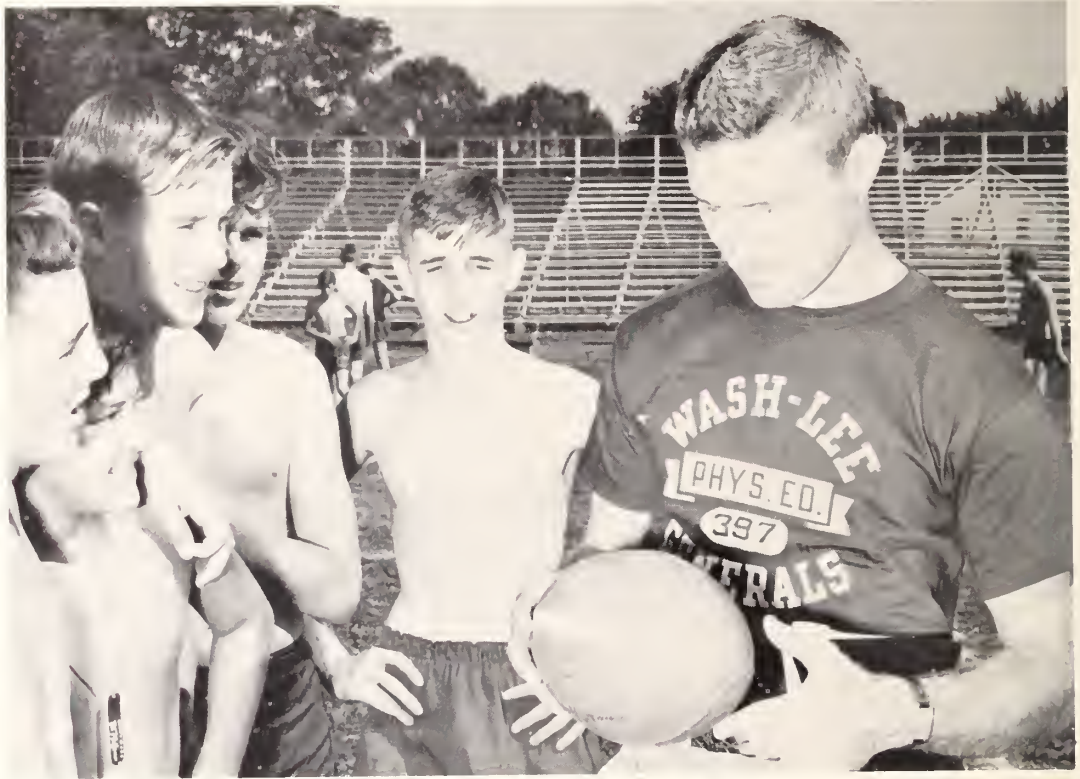

*Healthy bodies build strong minds*



Allen, Elizabeth  
Louisiana State University  
University of North Carolina  
Degree: B.A.



Batson, Kenneth  
George Washington University  
Degree: B.S.

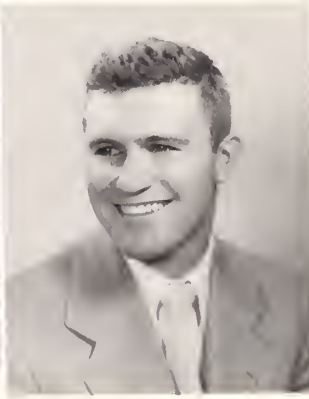

Davis, David  
University of Maryland  
Degree: B.S.



DePaoli, Dora  
Chomplain College  
George Washington University  
Degree: B.S.



**Easley, Virginia**  
 Mary Washington College  
 Columbia University  
 Degree: B.S., M.A.



**Horinger, Albert**  
 George Washington University  
 Degree: B.S., M.A.



**Irwin, Mort**  
 George Washington University  
 Degree: B.S.



**Lynch, James**  
 Temple University  
 University of Maryland  
 Degree: B.S., M.A.



**Millan, Mike**  
 George Washington University  
 Degree: B.S., M.A.



**Nolte, Ann**  
 George Washington University  
 Degree: B.S.



**Rockwell, Franklin**  
 Shepherd College  
 George Washington University  
 Degree: B.A., M.A.



**Zickert, Maribeth**  
 DePauw University  
 Purdue University  
 Degree: B.S.



# LIBRARY



Currier, Nell  
Randolph Macon Women's College  
University of Illinois  
Degree: B.A., B.S.



Jayner, Ethel  
William and Mary College  
Longwood College  
Degree: B.S., B.A.

*"Is this the one?"*





# SCIENCE



Christie, Thomas H.  
William and Mary College  
George Washington University  
Degree: B.A., B.C., M.A.



Dryer, Hilda Y.  
Western Maryland College  
University of Maryland  
Degree: B.A.



Elsea, M. Elizabeth  
University of Richmond  
George Washington University  
Degree: B.A., M.A.



Ettleman, Wolter  
University of New Mexico  
George Washington University  
Degree: B.S., M.A.

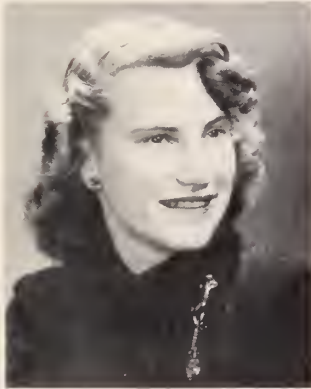

Fox, Margaret  
George Washington University  
Columbia University



Kirkwood, Helen  
Mary Washington College  
George Washington University  
Degree: B.A.



Moy, Mary  
Pennsylvania State Teachers  
College  
Degree: B.S.



North, Edward  
Citadel Military College  
Oglethorpe University  
Degree: B.S.

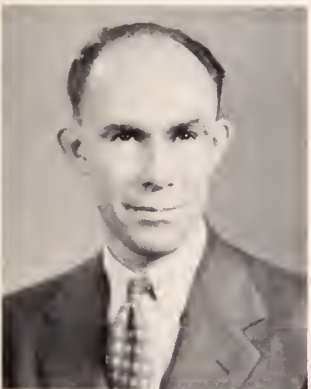

Spencer, Roland  
George Washington University  
Degree: B.A., M.A.





**Corcoran, Ellen F.**  
Mary Washington College  
George Washington University  
Degree: B.S.



**Donahue, John**  
Massachusetts State Teachers  
College  
George Washington University  
Degree: B.S., M.A.



**Harbaugh, Eva L.**  
Johns Hopkins University  
George Washington University  
Degree: B.M., M.A.



**Westbrook, William**  
George Washington University  
Degree: B.A.



**Hargraves, Boyd R.**  
Emony and Henry College  
William and Mary College  
Degree: B.A., M.S.



**Latham, Agnes**  
The Highlands University  
University of Denver  
Degree: B.A.



**Moncrief, Russell**  
Richmond Professional Institute  
Degree: B.S.



**Purcell, Edith**  
Missouri State University  
Kentucky Business University  
Degree: B.S.

**What a secretary!!**



**Schindelar, Regina**  
Madison College  
Rutgers University  
Degree: B.S., M.A.

# BUSINESS AND DISTRIBUTIVE EDUCATION

# VOCATIONAL EDUCATION



**Buckley, Charles**  
 Pennsylvania State Teachers  
 College  
 Degree: B.S.



*"Let's build it strong."*



**Duncan, John**  
 George Washington University  
 V. P. I.



**May William**  
 Eastern Tennessee State College  
 University of Tennessee  
 Degree: B.S. M.S.



**Paras, Bruno**  
 Oswego State Teachers College  
 University of Maryland  
 Degree: B.S.



**Parry, Ernest**  
 Oswego State Teachers College  
 Degree: B.S.



**Elsea, Andrew**  
 V. P. I.



**Seidel, Robert**  
 Saint Joseph's Normal  
 Loyola University



**Wood, John**  
 George Washington University  
 V. P. I.



**Yager, Eugene**  
 Iowa State University  
 George Washington University  
 Degree: A.B.



**Lindquist, Evert**  
 Oswego State Teachers College  
 University of Maryland  
 Degree: B.S.



**Bell, Frances**  
 Mary Washington College  
 George Washington University  
 Degree: B.A., M.A., Ph.D.

**Gilman, Charles**  
 University of Illinois  
 University of Paris  
 Degree: B.A., M.S., M.A.



**Kliqer, Murroy**  
 Columbia University  
 Degree: B.S., M.A.



**Newton, Katherine**  
 Thiel College  
 George Washington University  
 Degree: B.A.



**Tillson, Barbara**  
 National University of Mexico  
 George Washington University  
 Degree: B.A., M.A.

# FOREIGN LANGUAGE



**Waters, Frances**  
 University of Oklahoma  
 University of Texas  
 Degree: B.A., M.A.



*Learning Latin and liking it.*



**Bracco, Miriam**  
 Pennsylvania State Teachers  
 College  
 University of Virginia  
 Degree: B.S.



# LANGUAGE ARTS

"Project!"



**Carpenter, Caleb**  
 University of Oklahoma  
 George Washington University  
 Degree: B.A., M.A.



**Councill, Mary**  
 Ohio State University  
 George Washington University  
 Degree: B.S.



**Collins, Mary Alice**  
 George Washington University  
 Michigan State University  
 Degree: B.A.



**Dempsey, William**  
 Columbia University  
 Yale University  
 Degree: B.A., M.A.



**Golby, Arthur**  
 North Carolina University  
 Clark University  
 Degree: B.A., M.A.



**Griffin, Evanna**  
 Mississippi State College  
 for Women  
 Peabody College  
 Degree: B.A., M.A.



**Hackney, Mabel**  
 Marehead College  
 George Washington University  
 Degree: B.A.



**Hedlund, Alice**  
University of Minnesota  
Degree: B.S.



**Hocker, Kenneth**  
Lebanon Valley College  
University of Pennsylvania  
Degree: B.S.



**Howell, Barbara**  
Appalachian State Teachers  
College  
Degree: B.S.



**Hunter, Colonel H. W.**  
United States Military Academy  
University of Virginia  
Degree: B.S., M.S.



**Jeglum, Jack**  
Posadena Playhouse  
University of Alabama  
Degree: B.S.



**Johnson, Robert**  
Columbia University  
Degree: B.A., B.S., M.A.



**Lippy, Catherine**  
University of Virginia  
George Washington University  
Degree: B.A.



**Malott, Marie**  
George Washington University  
Northwestern University  
Degree: B.A.



**McEachern, Carleton**  
University of Alabama  
University of Michigan  
Degree: B.A., M.A.



**Orndorff, Maud**  
University of Virginia  
George Washington University  
Degree: B.S.



**Raiff, Stanley**  
Syracuse University  
Degree: B.S.



**Shafer, Robert**  
University of Wisconsin  
Degree: B.S.



**Shannon, Helen**  
Wittenberg University  
Degree: B.A.



**Sherrill, Hazel**  
Lenoir Rhyne College  
University of Chicago School  
of Music  
Degree: B.A.



**Shipman, Harvey**  
George Washington University  
Degree: B.A.



**Stokes, Marilyn**  
Duke University  
Degree: B.A.



**Transou, Lucile**  
William and Mary College  
George Washington University  
Degree: B.A., M.A.



**Weingartner, Charles**  
Syracuse University  
Columbia University  
Degree: B.S., M.A.



**White, R. Randolph**  
University of Missouri  
Columbia University  
Degree: A.B., M.A.



**Waad, Mary Louise**  
Randolph-Macon Womens College  
University of Virginia  
Degree: B.S., M.A.

# PSYCHOLOGY



**Gibson, James**  
V. P. I.  
George Washington University  
Degree: B.A., M.A.



**The Psychology of Evaluation.**



Allston, Louise  
 Duke University  
 Columbia University  
 Degree: B.A.



Campbell, Mary  
 Randolph-Macon Womens College  
 Degree: B.A.



Coulfield, Annabelle  
 Mississippi State College  
 for Women  
 Peabody College  
 Degree: B.A., M.A.



Dolton, Elizabeth  
 Modison College  
 George Washington University  
 Degree: B.S., M.A.



Gorstens, Helen  
 Columbio University  
 University of Virginia



Guinther, Ralph  
 Temple University  
 George Washington University  
 Degree: B.S., M.A.



Hickerson, Florence  
 Williom and Mory College  
 Peabody College  
 Degree: B.S., M.A.



Jones, Thomas  
 George Washington University  
 Duke University  
 Degree: B.A., B.D.





**Korn, Virgil**  
 United States Naval Academy  
 George Washington University  
 Degree: B.S., M.A.



**Martin, Helen**  
 University of Arkansas  
 Degree: B.A.



**Peterson, Forrest**  
 George Washington University  
 Georgetown University  
 Degree: B.A., M.A.



**Riley, Edna**  
 Glenville State College  
 University of West Virginia  
 Degree: B.A., M.A.



**Shreeves, Ruby**  
 Radford College  
 University of Virginia  
 Degree: B.S.

# MATH



"Therefore the triangles are congruent."





# SENIORS

The last year—an important one—there is for all the sudden realization that it is the beginning of a new life. We look towards new horizons with more hope for success. We are the adults of tomorrow following in the footsteps of our forefathers.

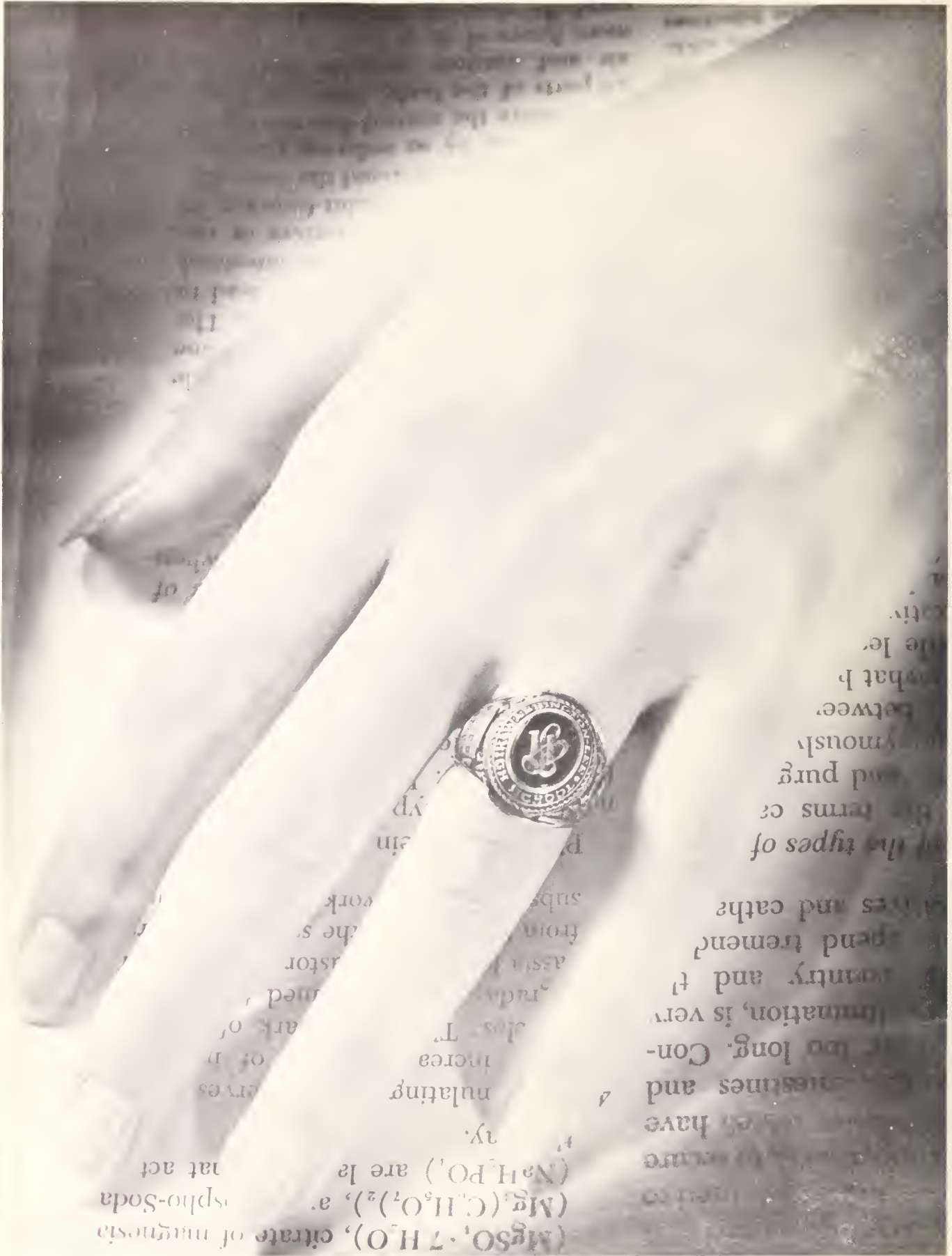

(MgSO<sub>4</sub> · 7H<sub>2</sub>O), citrate of magnesia  
(Mg<sub>2</sub>(C<sub>2</sub>H<sub>3</sub>O<sub>7</sub>)<sub>2</sub>), a  
(NaH<sub>2</sub>PO<sub>4</sub>) are la  
at act

of the types of  
the terms c  
and purg  
siously  
between  
what p  
de le  
ctiv

have  
sometimes and  
too long. Con-  
mination, is ver  
country and t  
pend tremen  
aves and cathe

# SENIORS-12-B



## 12-B CLASS SPONSORS

Left to Right: Regina Schindelar, Hilda Dryer.



## 12-B CLASS OFFICERS

Left to Right: William Terry, Vice-President; Edna Maines, President; Diana Wilson, Secretary-Treasurer.



### BETTY BOWERS

"Bet"

Benevolent disposition.

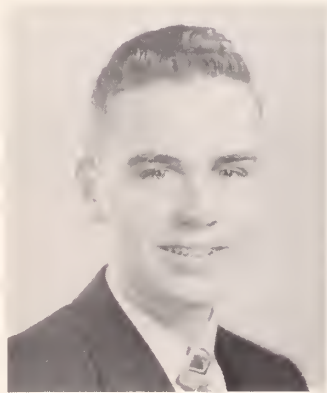

### JAMES CLARK

"Jimmy"

A quiet friendliness.



### JOHN CONNOLLE

"Jahny"

Man of few words.



### RAY DOBYNS

"Bat"

The joker of the deck.



### GEORGE EBERSOLE

Faat laase and fancy free.



### WILLIAM GAMBLE

"Bill"

His code: Variety is the spice of life.



CONWAY GANDY  
"Hoke"  
Has a variety of interests.

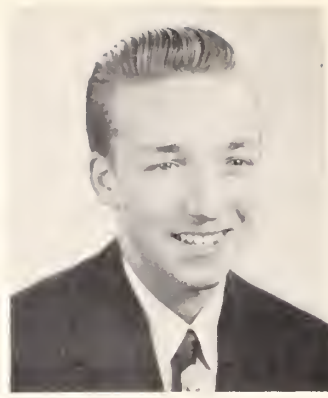

THOMAS HAISLIP  
"Tommy"  
Sharp dresser.



JOHN HEAD  
"Johnny"  
Aviation is his line.



EDNA MAINES  
Modest and considerate.



WILLIAM ROCHE  
"Bill"  
Clean cut and handsome.



HELENE SELLNER  
Winsome ways and a radiant smile.



*Hey Ma, look at me.*



*The last busy days.*



**WILLIAM TERRY**  
"Bill"  
The height in sociability.

12-B



**MARVIN TURNER**  
Quiet sometimes; good humor  
always.



**MARY BETH WHEELER**  
"Murry"  
Life of the party.



**CHARLOTTE WOLF**  
"Winnie"  
Always o lending o hond.

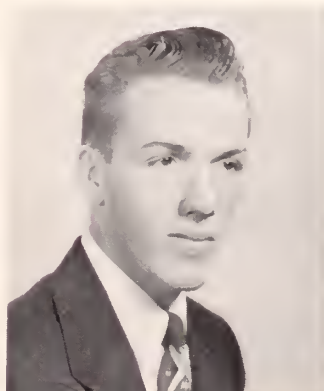

**DOUGLAS WYLIE**  
"Doug"  
Quiet nature.



**JOAN YETTON**  
Neatness, sets her mode.

# CLASS OF 1953



## 12-A HOMEROOM TEACHERS

Seated from left to right: Ruby Shreeves, Elizabeth Elsea, Florence Hickerson, Helen Shannon, Evanna Griffin, Sally Loving, Mary Councell, Jane Elliott.  
 Standing from left to right: Eugene Yager, Elizabeth Dalton, Rosalind Farley, Ellen Corcoran, Agnes Latham, Robert White, Lucille Transou.



## CLASS OFFICERS

Seated: Charles Huppuch, President.  
 Standing from left to right: Jane Arny, Treasurer; Charles Lynn, Vice-President; Dot Swanson, Secretary.

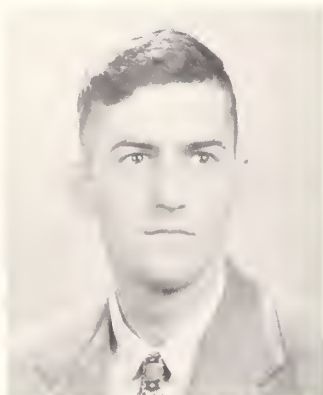

**CHARLES ABB**  
 "Dave"  
 An easy going guy.

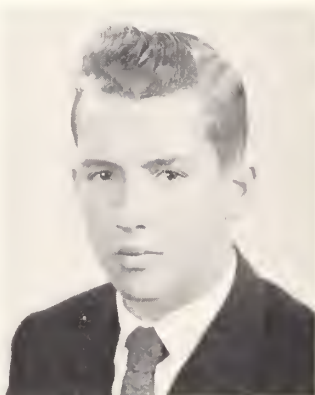

**THOMAS ABBOTT**  
 "Tom"  
 Really enjoys life.



**DAVID ABELL**  
 "Dave"  
 A music enthusiast.



**BARBARA ABRAHAMS**  
 "Bobbie"  
 A good bowling average with friendliness to match.



**MARJORIE ADAMS**  
 "Margie"  
 A shining star in the athletic sky.





**MARY ADAMS**  
Few words—many thoughts.



**DEE ALEXANDER**  
Vibrant personality.



**GUY ALLEN**  
Always seen with a camera  
and a pretty girl.



**JAMES ALLRED**  
"Jim"  
Easy to get along with.



**MARTHA ALLSTON**  
Sunny with a capital "S."



**MARY AMBROSE**  
"Lindy"  
A natural barn comedian.



**CHARLES ANDERSON**  
"Charlie"  
Really enjoys life.

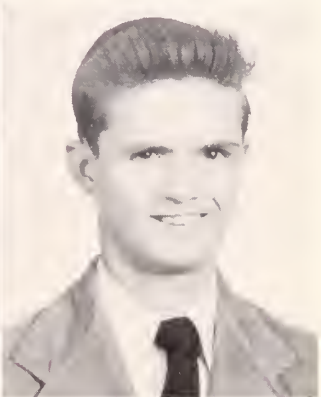

**GEORGE ANDERSON**  
Tall and silent type.



**HARRIET ANDERSON**  
"Boadie"  
Bubbling with enthusiasm.





So now we're Seniors!



**ELIZABETH ARNETT**  
"Betty"  
Pleasant and fun loving.



**ANNE ARNOLD**  
Loves music and ballet.



**JANN ANDERSON**  
A new one.



**NINA ANDERSON**  
A darlin' blonde.

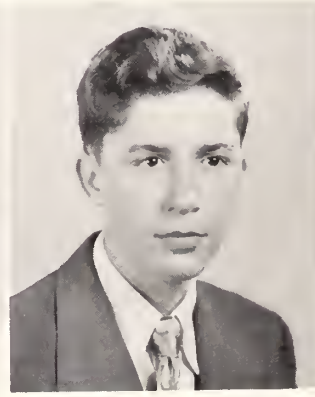

**RUSSELL ANDERSON**  
Individual sense of humor.



**JANE ARNY**  
Ever ever active.



**WALTER ANDERSON**  
"Walt"  
A whiz with a brush.

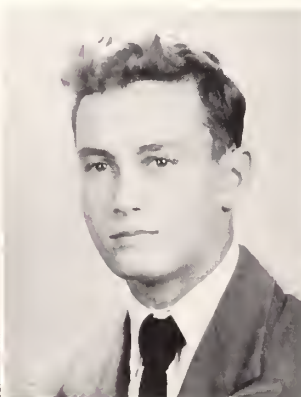

**RICHARD ANNAND**  
"Dick"  
Future gridiron great.



**WILLIAM ARMBRUSTER**  
"Bill"  
Heaps of fun.



MARY ARMY  
"Scatterbrain"

A peach of a personality.



Class rings proudly displayed.



DONALD ARONSON  
"Dan"

Wide awake and energetic.



JANE ASHWORTH

A merry miss.



NICHOLAS ASPIOTIS

"Nick"

An ace in any deck.

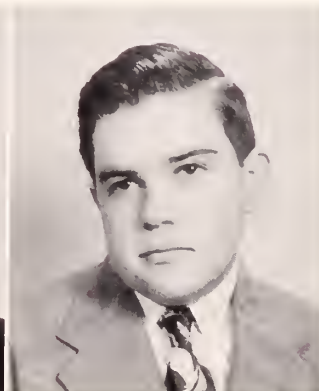

DONALD ATHEY

"Dan"

A fine friend.

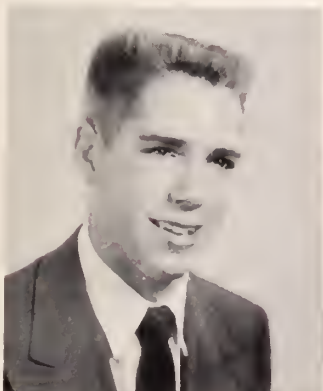

RAY ASCHERFELD

A knack for mischief.



THOMAS ATKESON

"Tammy"

A favorite cadet.



ALICE ATKINSON

Avid baseball fan.

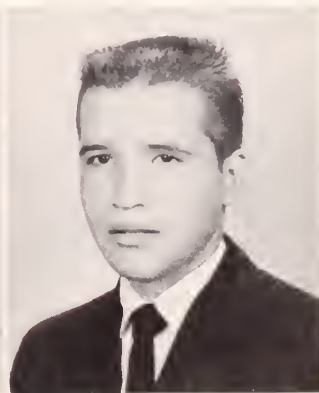

JAMES AYERS

"Bob"

Ready clever wit.



*Working on Senior Court.*



**LAWRENCE BABCOCK**  
"Larry"  
A relaxed personality.



**TERESA BADGER**  
"Teri"  
A frequent commuter to West Point.

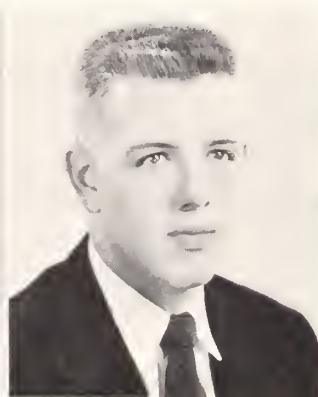

**ROBERT BALDWIN**  
"Bob"  
A great team man.



**JUDITH BAIR**  
"Judy"  
Twinkling eyes.



**IRENE BAIRD**  
Our versatile dancer.



**THOMAS BAIRD**  
"Tommy"  
A quick wit.



**GERALDINE BARBER**  
"Gerri"  
Her twinkling eyes beseech her nature.



**ROBERT BARNES**  
"Bob"  
A fine asset to W-L.



**MARILYN BARRETT**  
A good gal.



**EMILIE BAUER**

"Mimi"

Vivacious and versatile.

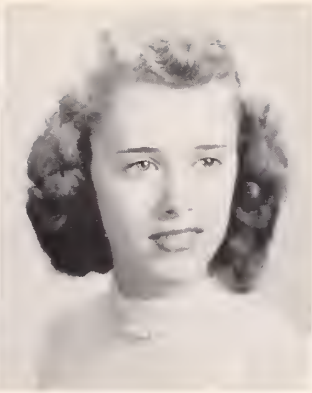

**MARJORIE BAUER**

Artistic and sweet.



**PAUL BEACHEM**

An impish grin.



**MARY BECKNER**

"Bette"

Pint size package of charm.



**BOBBIE LYNN BELL**

"Bobbie"

Top notch moirette.



**LEE BENTON**

A friendly, frolic-some spirit.



**LOIS BEVAN**

"Lo Lo"

A superb athlete.

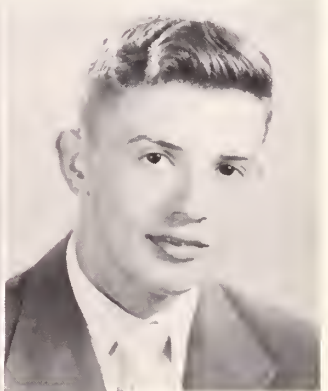

**ALBERT BIEBER**

"Sonny"

Nice disposition.



**ELIZABETH BIRCH**

"Liz"

Honey of o gol!



**Seniors Only.**



**Football season begins.**



**JOSEPH BOWERS**  
"Ray"  
Fun-loving and carefree.



**BETTY BLADEN**  
"Blondie"  
Those graceful dancing feet.



**BEVERLY BLADEN**  
Everybody's friend.



**NANCY BLAKENEY**  
Friendship in her smile.



**ROSALYN BRADFORD**  
"Rahz"  
Dramatic interest plus scholastic ability.



**BEVERLY BRADY**  
"Bev"  
Takes life as it comes and loves it.

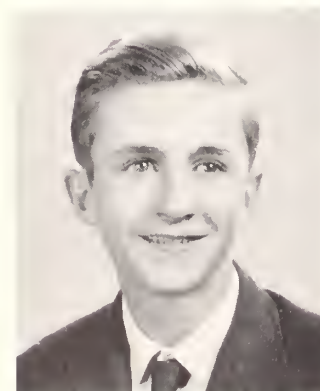

**HERBERT BLEVINS**  
"Lyle"  
We'd walk a mile for Lyle.



**MARSHALL BOOTH**  
"Oog"  
Not a worry in the world.



**JAMES BOSWELL**  
"Mike"  
A solid character.



**ARLENE BRAY**  
Every inch o lody.



*But ref!!*



**RICHARD BREWER**  
"Dick"  
Eosy to talk to.



**HARRIETT BROOKS**  
"Stinky"  
Our Mrs. Brooks.



**DONALD BROWN**  
"Don"  
Quick quips.



**EDWENA BROWN**  
"Eddy"  
Red-headed ond witty.

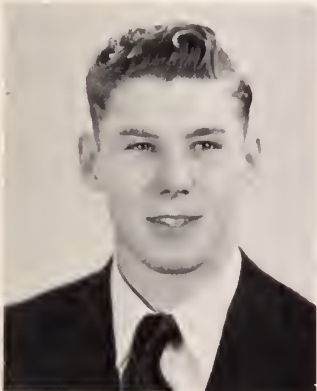

**MICHAEL BRODERICK**  
Silence is more elequent than words.



**NANCY BROWN**  
Cheerfulness is her trademark.

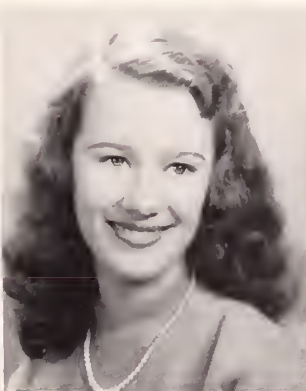

**PATRICIA BROWN**  
"Pot"  
A slick little gol!



**WILMOT BROWN**  
"Will"  
A quiet humor.



**Dance season starts with the Sock Hop.**



**BEVERLY BRUMBACH**  
"Bev"  
Capable of all undertakings.



**MARY BRUMFIELD**  
Charming and friendly.



**DONALD BRYANT**  
Hillbilly music and baseball  
occupy his time.

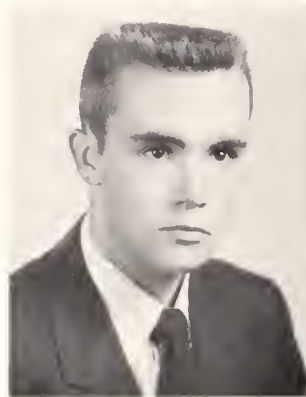

**DWIGHT BURGESS**  
Devilish eyes.



**MARGIE BURNETT**  
Sweet serenity.



**JOSEPH BUSH**  
"Jae"  
Behind that smile lurks mis-  
chief.



**MARY KAY BUSH**  
A smile that matches her  
personality.



**ELISSA CALABRESE**  
"Lisa"  
Chick and cheery.



**STANTON CALHOUN**  
"Key"  
Capacity far being comical.





**GRACE CALKINS**  
That special way about her.



**RICHARD CALVERT**  
"Dick"  
A spirited school leader.



**EDWARD CAMBIO**  
"Ted"  
A future addition to the field  
of electronics.

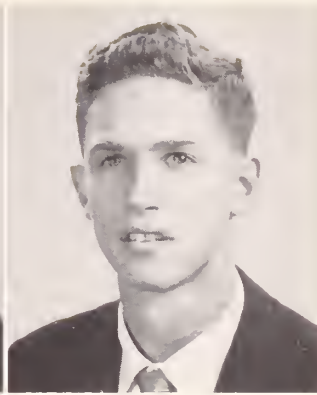

**WILLIAM CAMPBELL**  
"Bill"  
Everybody's pal.



**DIANA CARLSON**  
A dependable friend.



**NANCY CARLSTON**  
Ever-ready sense of humor.



**DIANA CAROON**  
"Dee"  
Our beautiful cheerleader.



**SUE CARPENTER**  
Capable and clever.



**FAY CARRICO**  
"Fay"  
A spark plug personality.



*"Tripping the light fantastic."*



"Look out fella!"



**LEON CHRISTENBURG**  
Times means nothing.

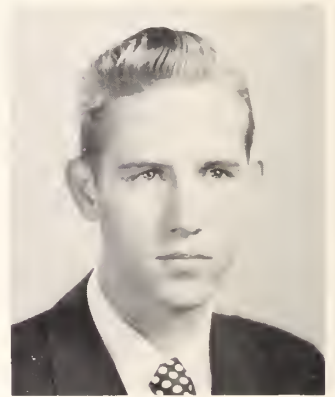

**JOHN CHRISTENSEN**  
"Chris"  
A natural quality.



**BILL CLARK**  
Intelligent and understanding.



**JANE CARTER**  
A blonde drama lover.



**CRAIG CHAMBERLAIN**  
A future Army officer.



**JEAN CHERI**  
Petite and pert.



**NANCY CHICK**  
"Chick"  
A slick chick.



**DOUGLAS CHILD**  
"Brod"  
A real amiable fellow.



**PORTIA CHILD**  
"Pa"  
A wealth of quality.



**JEAN CLARK**  
Always amiable.



*"Stand up for the kick-off."*



**JOSEPH CLARK**  
"Joe"  
Cut-up deluxe.



**PATRICIA CLARY**  
Dislikes dull people.



**PORTER CLAXTON**  
Three-letter man.



**JOHN CLAYBORNE**  
Red hair and all that goes well with it.

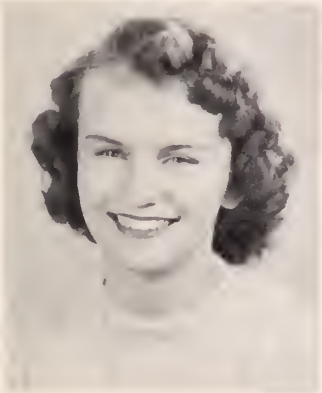

**LAURA CLARKSON**  
Sunshine in her smile.



**JAMES COFFIN**  
"Jimmy"  
Cartoon king.



**SHERWIN COGAN**  
The man behind the gun.



**WILLIAM COGSWELL**  
"Bill"  
A seafaring man.



*Flattops and fruitboots.*



**RICHARD COHEN**  
"Rickie"  
Always a new trick.



**KATHRYN COINER**  
"Ann"  
Peppy as they come.



**SUE COLBERT**  
"Sue"  
The world belongs to the energetic.



**PATRICIA COLLINS**  
"Pat"  
A friendly flutist.



**PATRICIA COLTON**  
"Pat"  
A big heart.



**DAVID COMER**  
A quiet and pleasing manner.



**CAROLE CONNELL**  
An unforgettable charm.



**DAVID CONWAY**  
"Buddy"  
Pure dynamite!!



**ANN COOK**  
"Cookie"  
Interested in athletics and teaching.

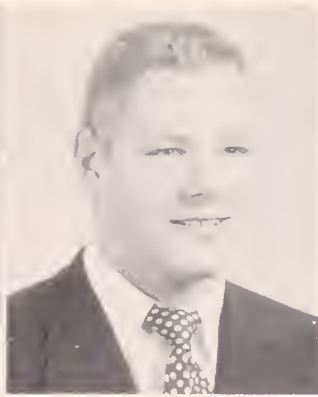

**CAROLYN COOK**  
"Cookie"  
A natural charm.

**JOHN COOLIDGE**  
"Jack"  
Athletic leader.

**FRANCES COOPER**  
"Fron"  
Golden hearted.

**JEAN CORR**  
"Jeannie"  
Quiet and determined.

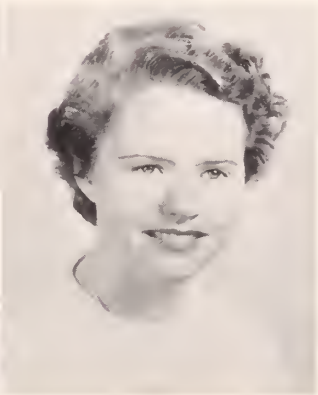
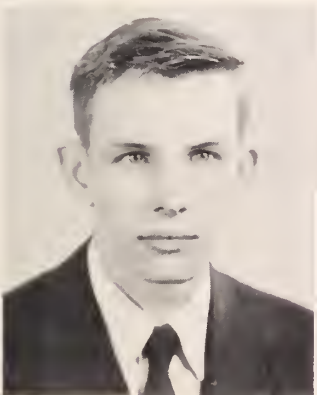

**VAUGHAN COX**  
Always lots of fun.

**KATHLEEN CREAMER**  
A reserved red-head.

**STUART CRICKENBERGER**  
"Buddy"  
Possesses a mischevious oir.

**PHYLLIS CRIST**  
"Phil"  
An infectious smile.



**MARCIA CROSBY**  
A shine to match her lovely smile.



"Kinda chokes you up."



*Drama Department presents for Seniors.*



**CARL DAMMANN**  
Makes everyone feel welcome  
with his smile.



**SYLVIA DARNALL**  
Friendly and tall, liked by all.

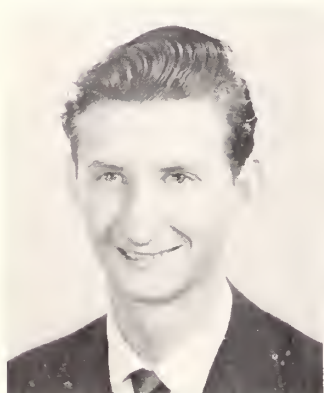

**JAMES CROWN**  
"Jim"  
Knows how to go from play  
to work.



**SHIRLEY CULPEPPER**  
"Shirli"  
A sophisticated blonde.



**BARBARA CUNNINGHAM**  
"Bobbie"  
A reserved sweetness.



**BARBARA DARNELL**  
Versatile in her interest.



**MARGARET CURTIS**  
"Peggi"  
One cute little number.



**ARTIE DAFFIN**  
A little bundle of cheerfulness.



**WILLIAM DAILEY**  
"Snowflake"  
A natural barn comedian.

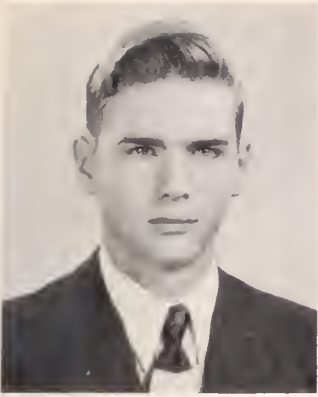

**LAWRENCE DAVIES**  
"Larry"  
A lively ladies' man.



*"Personal Appearance."*



**ELSIE DAVIS**  
The world is brighter behind  
a smile.



**JEFF DAVIS**  
A pleasing guy.



**MILTON DAVIS**  
"Ed"  
Hard work builds fine charac-  
ter.



**NANCY DAVIS**  
A new and welcome addition  
to W-L.



**JANICE DAVIS**  
"Jan"  
A sweet smile for everyone.

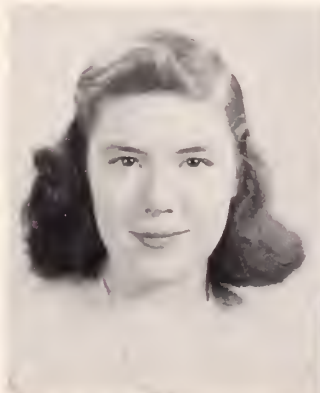

**VIRGINIA DAVIS**  
Behind her quiet manner lies  
a warm heart.



**WILLIAM DAY**  
"Sonny"  
True sincerity and a real  
friend.

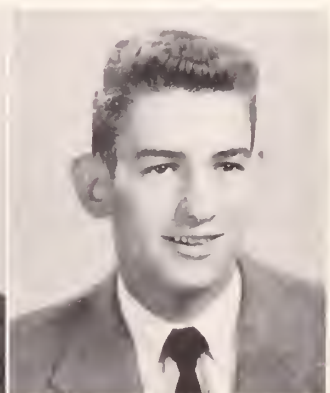

**BERNARD DEAN**  
"Bernie"  
He can't miss.



Going to the polls in civics class.



**LAWRENCE DEWEY**  
Responsibility plus.



**CHARLES DIAMONDSON**  
"Charlie"  
A real jazz fiend.

**MARY DICKMAN**  
A pretty girl is like a melody.



**RONALD DIXON**  
"Ron"  
Outstanding in everything he enters.



**PHILIP DOBYNS**  
"Phil"  
A calm reserved humor.

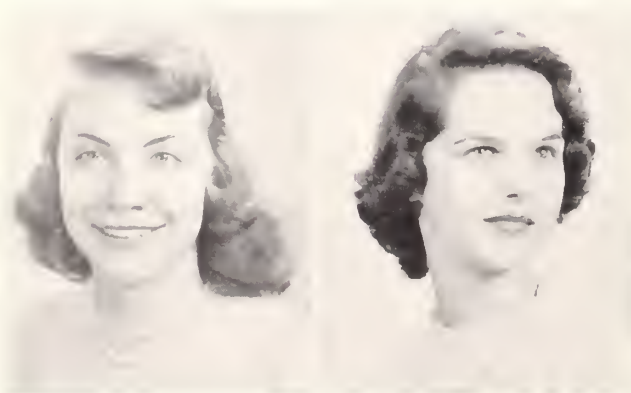

**VALERIE DIEGEL**  
"Vol"  
Genuine wormth in her friendship.

**ANNE DIXON**  
"Dicki"  
A finger in every pie.



**PAUL DOLAN**  
"Bud"  
Looks for the better things in life.



**EVA DORSEY**  
"Jack"  
Rarely quiet.





**DIANE DORTZBACH**  
"Carrie"  
Demure Diane.

**EVELYN DOUGLAS**  
A cute little blonde.

**ANN DUNCAN**  
A good natured gal.

**JUDITH DUNKLE**  
"Judy"  
There's o song in her heart.



**CAROL DUNN**  
Willing to da her port and more.

**NANCY DUSSAULT**  
Lookin' far loughs.

**JANET DUTROW**  
"Jon"  
Pep enthusiast.

**MARY DVORAK**  
Cheerful with good ideas.



**JOSEPH DYEKMAN**  
"Joe"  
Success in his path.



*Inauguration day.*



**Decorating for the Senior Party.**

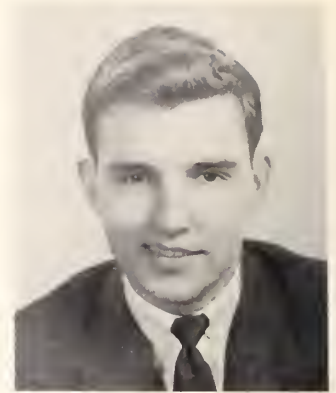

**LAWRENCE EISLER**  
"Johnnie"  
Snappy dresser.



**ROBERT ELDER**  
Action speaks louder than words.



**EDWARD EANES**  
"Dave"  
Brains and brown.



**DOUGLAS EARLE**  
"Doug"  
Scientific intelligence.



**HELEN EASTERLING**  
Cheery and chotty.



**GEORGE EATON**  
A way with o harmonico.

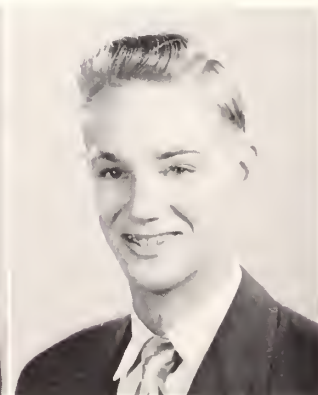

**RICHARD EDWARDS**  
"Dick"  
A unique winsome way.



**SHIRLEY EFNER**  
An expert dancer.



**JOANNE ELIFF**  
Friendly—earnest—sincere.



**GLORIA ELLER**  
"Sue"

Quiet manners and gentle heart.



*Pep rally!*



**HELEN EMERSON**

A lover for fun.



**BARBARA ESCHMEYER**

Loves fun, but knows how to be serious.



**ELINOR EVERETT**  
"Ellie"

A sweet talking Southern Belle.



**AUDREY EVERS**  
"Audie"

Quiet and lats of fun.



**EDWIN ENZOR**  
"Eddie"

An agreeable grin.



**NESTOR FABELLA**  
Likeable through and "thru."



**OWEN FANG**  
A high goal—a hard worker.



**RICHARD FARMAN**  
"Dick"  
Takes life at its best.



Which college?



**JAMES FEARSON**  
"Jimmie"  
Calm—pleasant—interesting.



**GEORGE FIELDS**  
A baseball fan.



**MARILYN FIELDS**  
Inexhaustible energy.

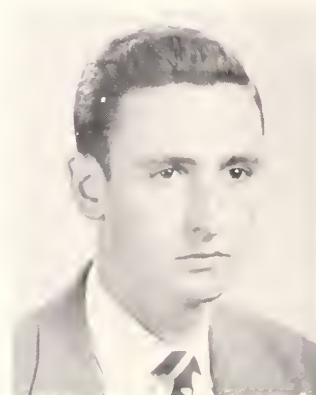

**RICHARD FISHER**  
A king of all wits.



**RICHARD FITZSIMMONS**  
"Fitz"  
Noted for his defense of  
Honk Snow.



**RAYMOND FONTAINE**  
"Roy"  
A sharp wit.



**HARRIET FOSTER**  
A peck of gold.



**MARION FOWLER**  
A heart of gold.



**RODERICK FRANKLIN**  
"Rod"  
A model airplane enthusiast.



**HELEN FREER**

Welcome addition to any class.

**MARY FRENCH**

A talented girl in art and music.

**JOEL FRIEDMAN**

A good conscientious worker.

**SUE FRISBIE**

A pleasant word for everyone.

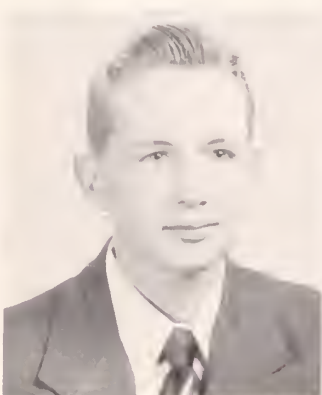

**GEORGE FRITSCHMANN**

Condid—observing.

**DIANNA FRYE**

A sophisticated style.

**ROBERT FULCHER**

'Bob'  
Quiet, willing, omiable.

**MERLE FUNK**

Pep and personality rolled into one.



**ALICE GABRIELLE**

A mischevious outlook.



Checking up on college credits.



Liquifying Torium (Bull).



JENIFER GARNETT  
"Bill"  
Grid-iron he-man.



WILLIAM GARRETT  
"Bill"  
In love with the horseless  
carriage.



JOAN GADDY  
A beautiful doll.



KAYE GAGE  
Wonderful to have around.



JOERLE GAINES  
"Jo"  
Always fun to be with.



JOAN GATLIN  
"Joonie"  
Easy to like.

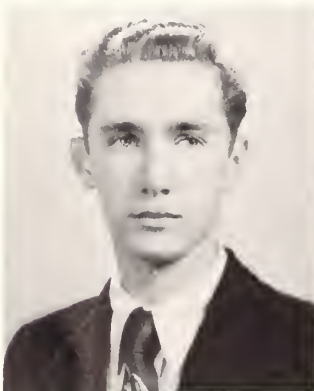

ALLEN GALPIN  
Quiet—but wow!

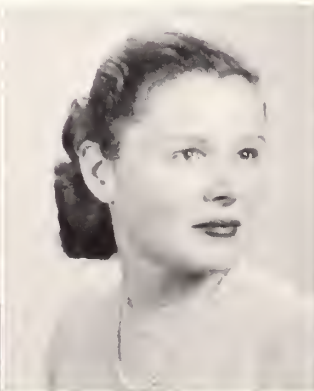

SHIRLEY GANT  
A red-headed sports lover.



GAIL GARLAND  
Asset of sincerity.

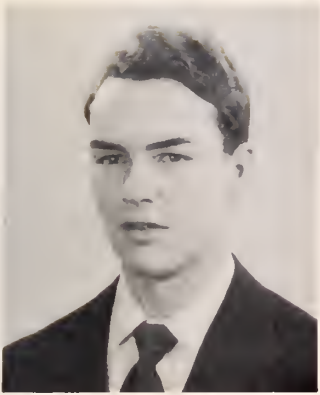

**GEORGE GAUTNEY**  
A great guy.



*The man in the white suit.*

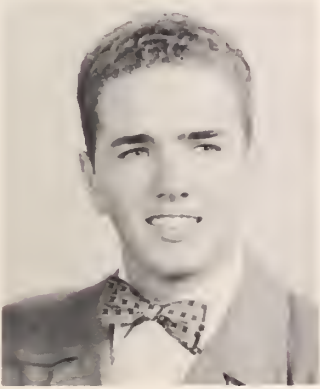

**DEXTER GERHARDT**  
"Duke"  
An invaluable friend.



**MARJEAN GIDENS**  
Got what it takes.



**WILLIAM GILBERT**  
Billy  
A natural way with people.



**DOROTHY GLADING**  
"Dottie"  
A blonde bombshell.



**HARRYETTE GERHART**  
Has many friends.



**PATRICIA GLAZE**  
"Pot"  
Lots to offer.



**DAVID GOODALL**  
A relaxing companion.



**RUTH GORDON**  
A sparkling cheerleader.



*Time to get going.*



**RICHARD GOSSOM**  
"Dick"  
His oims ore high.

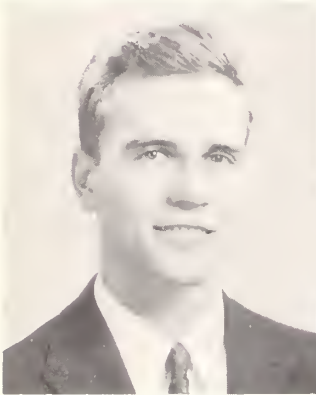

**GRADY GOTHARD**  
A steady kind of guy.

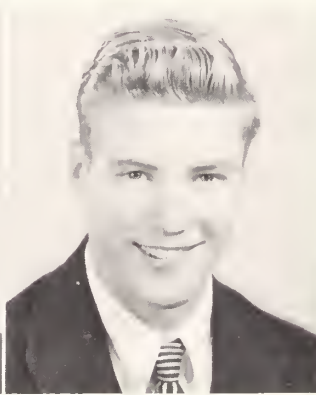

**RICHARD GOTTSCHALK**  
"Dick"  
Our quiet twin.

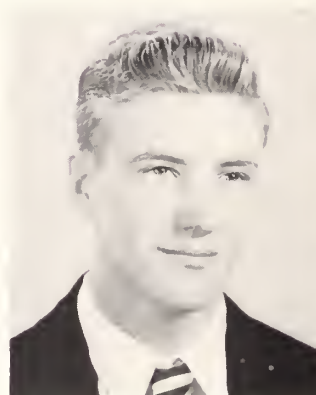

**ROBERT GOTTSCHALK**  
"Bob"  
A mild monner.



**BARBARA GOULD**  
Alert ond competent.



**MARIE GRASSOM**  
Integrity, sincerity, honesty.

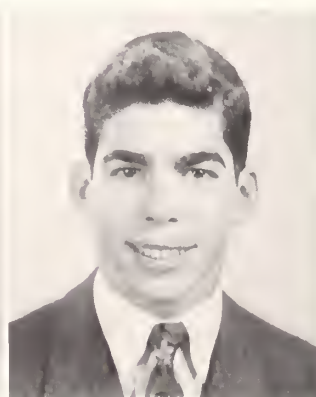

**JOHN GRIFFITH**  
"Johnny"  
A fascinating humor.



**MARY RUTH GRINDER**  
A friend you ll long remember.



**DULCIE GURGANUS**  
A bundle of southern sunshine.





**BETTY GUY**

Cute as a button.



**MARY JANE HAASE**

Personable naturalness.



**THOMAS HAHN**

"Tommy"

Likes to come to school, but likes to go home better.



**PATRICIA HALL**

"Pat"

Eager conversationalist.



**JOHN HAMMOND**

A spark plug!!



**GORDON HANKINSON**

"Hank"

Impressive in his silence.



**ANNE HANNEGAN**

Tops in the social whirl.



**JOAN HANSBROUGH**

Cute and clever.



**JAMES HANSCOM**

"Jim"

Always a welcoming smile.



*Car caravan gets on its way.*



"We're going to win, hey!"



**GAIL HARRISON**  
Willing to lend o helping  
hond.



**RICHARD HARSHMAN**  
"Dick"  
Someone pretty swell.



**DOROTHEA HANSEN**  
"Hoppy"  
Her nome fits her fine.



**ALICE HANSON**  
Twinkling smile — twinkling  
eyes.

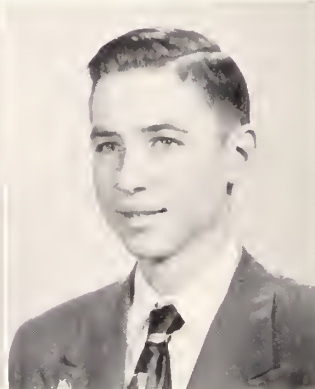

**JAMES HARDIN**  
"Jim"  
Kind words ond friendly smiles.



**BARBARA HARVISON**  
"Kitty"  
Pretty hoir ond lots of fun.



**MARGARET HARDISON**  
"Ann"  
Full of fun ond pep.



**WINIFRED HARGROVE**  
A dorlin' disposition.

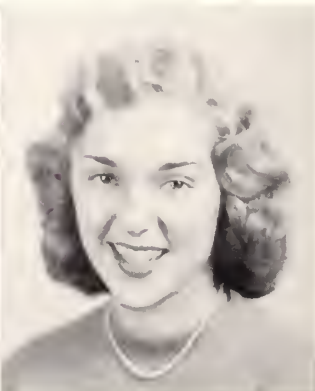

**JoANN HARRILL**  
A dainty darling.



**BARBARA HATCH**  
"Barbie"

Good things come in tiny packages.



W-L 13; G W 14. Missed by 1 point.



**ALAN HAWES**

A quiet, helpful guy.



**MARY JANE HAYMAKER**

With her smile she'll go places.



**WAYNE HAZEL**

A firm and steady character.



**MARJORY HELTER**

"Margie"  
Enthusiasm galore.

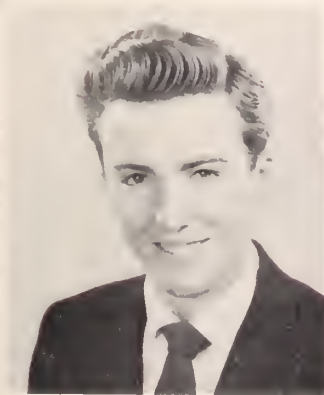

**DAVID HAWTHORNE**

"Eddie"

What a cosanova.



**BETTY HENSHAW**

"Betts"

The spice of life.



**DOROTHY HENSHAW**

"Dot"

Femininity plus.



**BARBARA HENSLEY**

Cute as a kitten.



Say—Look at all the trophies!



**NICK HEON**  
An old sports fan.



**EDWARD HERRITY**  
"Eddie"  
To know him longer is to like him better.

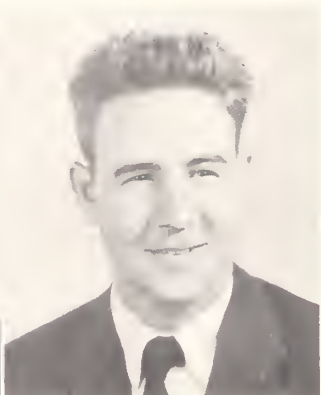

**HOWARD HICKS**  
"Plunger"  
What a clown.



**JOHN HIGGINS**  
"Jock"  
Unusually fine.



**PAUL HIGH**  
"Pete"  
Give me time—I'll get there.



**BILLIE HILL**  
A list of friends as long as her hair.



**RONALD HILL**  
"Ron"  
A memorable character.



**MARY HELEN HILLMAN**  
Movement within and without.



**CARL HOGSHEAD**  
"Buddy"  
An all around good guy.



**WENDELL HOISINGTON**

"Dean"

A rare wit.

**MARTHA HOLMES**

"Markie"

A peppy cheerleader.

**JON HORNADAY**

Has what it takes to enjoy life.

**PATRICIA HOUGH**

"Pat"

Accomplishes much.

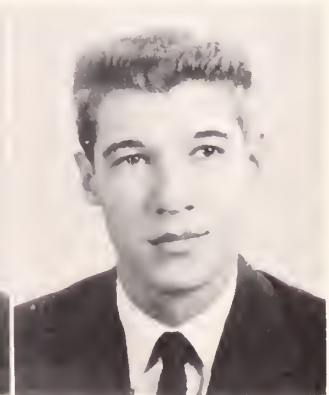

**SALLY HOWARD**

A peppy spirit.

**FRANCIS HUBBARD**

Noted for musical talent and a neat appearance.

**RICHARD HUGHES**

"Dick"

Knows his own mind.

**WILLIAM HULFISH**

"Bill"

No limit an his personality.



**CHARLES HUPPUCH**

"Charlie"

A born leader.



**A big wheel in W-L.**



A catty car.



**JOHN JACKSON**  
A snappy wit.



**GENE HYDEN**  
Dark and handsome.



**ALICE IRVIN**  
"June"  
A smile in her eyes.



**JOAN IRVIN**  
Genial personality.



**SHIRLEY JACOBS**  
Congenial and conservative.



**CHARLES JACKSON**  
"Chick"  
Happy go lucky twin.



**CHRISTOPHER JACKSON**  
"Chris"  
A good looking guy.



**DOROTHY JACKSON**  
A sincere personality.



**NANCY JAMES**  
A sweet reserved gal.

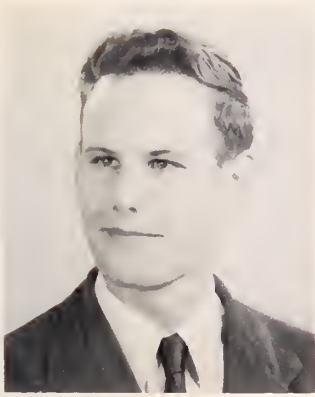

**CHARLES JANSON**

"Jake"

Reserved manner.



*The studied casual look.*

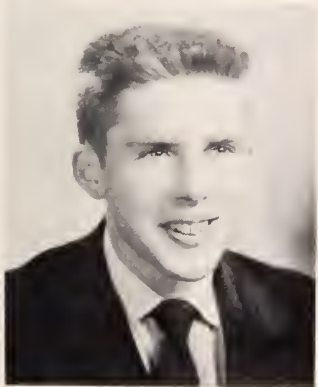

**ROBERT JASINOWSKI**

"Bob"

Talks with his eyes.



**MILDRED JENKINS**

Efficient and nice to know.



**NORINE JENNINGS**

A girl with many attractions.



**THOMAS JOHNS**

"Tom"

Ambition furthered by capability.



**MARGUERITE JENKINS**

"Margie"

Five foot two, eyes of blue.



**NANCY JOHNSON**

A truly wonderful gal.



**SHERLENE JOHNSON**

Stimulating vigor.



**ERNESTINE JONES**

"Gail"

Sweet, quiet, capable.



Hall hostesses.



THOMAS JONES  
"Tom"  
A rare jokester.



GEORGE JONES  
"Puddinhead"  
A great guy.



PATRICIA JONES  
"Pat"  
A reserved poise.



WILLIAM KALLIO  
"Bill"  
A highlight in any crowd.

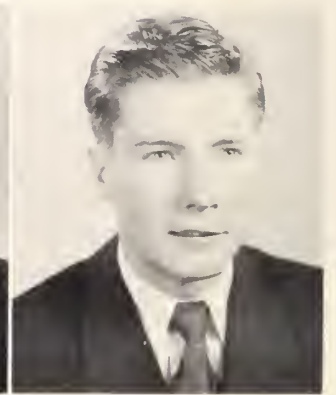

ERVIN KEEL  
Has a love for horses.

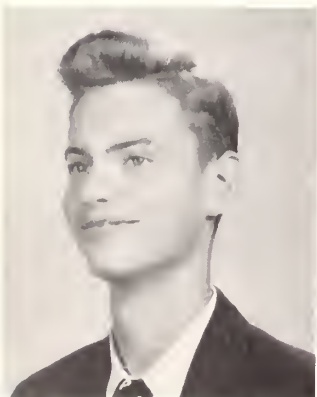

RICHARD JONES  
A bright future in music.

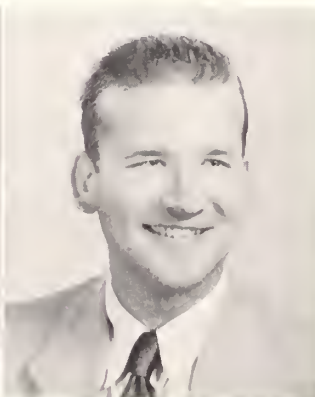

ROBERT JONES  
"Bob"  
A navy enthusiast.



EDLA KENDALL  
"Eddie"  
A lovely manner.



MARIE KENYON  
"Mimi"  
Pretty as a picture.



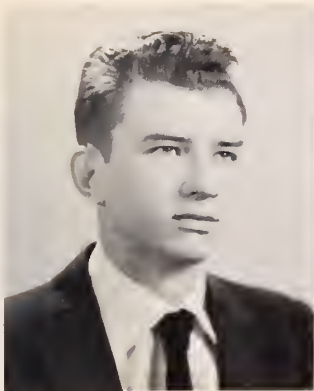

**JACK KERCHEVAL**  
His lough is his trodemork.

**SCOTT KIDD**  
"Scottie"  
A bundle of fun.

**DONALD KIDWELL**  
"Don"  
A naturol ease.

**WALTER KIDWELL**  
A fun loving senior.



**DONALD KILDOO**  
"Don"  
A diomond in the rough.

**JOHN KIMBALL**  
"Johnny"  
Plenty of get-up ond go.

**BETTY KIMMERLING**  
Always around when you need  
her most.

**RONALD KINTISCH**  
"Ronnie"  
Destined to sports writing  
fome.



**PATRICIA KNAPP**  
"Pot"  
Tokes life os it comes ond  
loves it.



**Laboratory assistants.**



**Soups on!**



**LOWELL LAMB**  
A big tease.

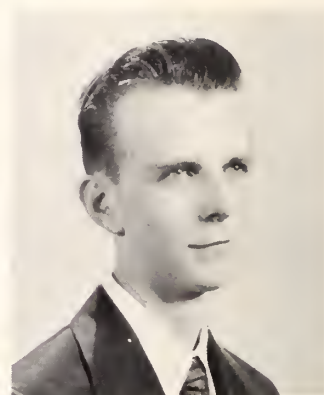

**RANDOLPH LANE**  
"Randy"  
Men of few words are the best men.



**ELLEN KNIGHT**  
"Adell"  
There's music in her make-up.



**JAMES KNUDSON**  
"Jim"  
If there's mischief in the air, he's the one who put it there.



**SANDRA KOCHER**  
"Sandy"  
A tranquil sophisticated lady.



**SHIRLEY KOEHNE**  
Delightful to know.



**ALFRED KOSTER**  
"Al"  
He's always busy.



**SARAH LA BOON**  
"Sally"  
An infectious laugh.



**SUSAN LANG**  
"Susie"  
A vivacious gal.



**NORMA LANGBEIN**  
Sparkling eyes and personality.

**Cafeteria Clean-Up.**

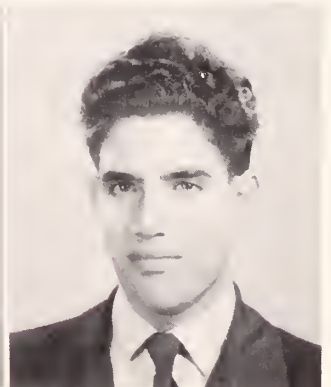

**ELAINE LARDIN**  
That shining hair.

**NANCY LAWSON**  
Always obliging.

**JAMES LAYTON**  
"Jimmy"  
Keeps smiling.

**MELVIN LEON**  
A whiz in a math class.

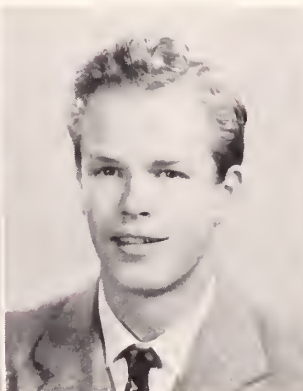

**RUTH LAUFFER**  
A cute little brunette.

**SALLY LEONARD**  
Fun and frolic.

**JOHN LESLIE**  
Quiet and sincere.

**JOHN LETHCO**  
"Jack"  
That knowing style.



*Spring thaw.*



**PAUL LEVAVASSEUR**  
Immediately likable.



**BARBARA LEWIS**  
Sweetness plus.

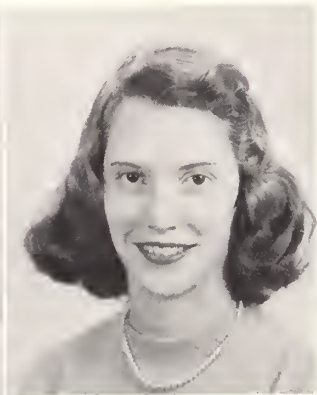

**JUDITH LEWIS**  
"Judy"  
A refined charm.

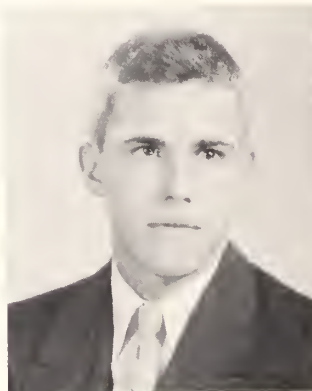

**JEFFERSON LINDSAY**  
"Jeff"  
Conservative and versatile.

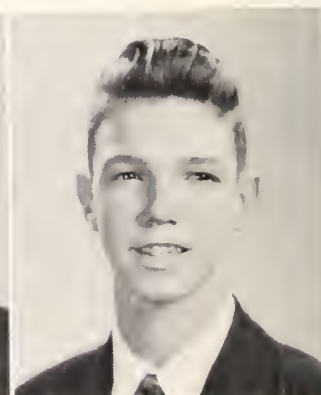

**RICHARD LITTLE**  
"Dick"  
Conscientious, capable, and likable.



**NANCY LITTON**  
Soft spoken and sincere.



**RALPH LOGAN**  
A demon on the trumpet.



**FLORENCE LOVELESS**  
A quiet smile.



**WILLIAM LOWDER**  
"Bill"  
Happy go lucky.

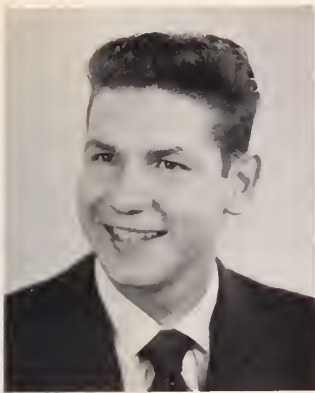

**ROBERT LOWE**

"Bob"

Quick thinker.

**JEAN LUCAS**

"Jeanie"

A blue eyed miss with dancing ideas.

**DAWN LUNCEFORD**

She has plenty of friends.

**CARL LUST**

"Jim"

A friendly monner known to oll.

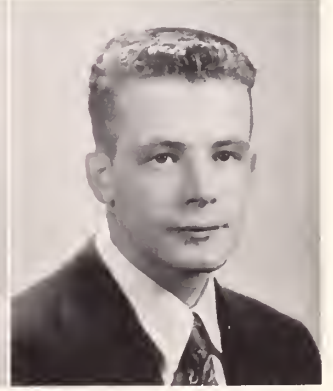

**CHARLES LYNN**

"Charlie"

Noted for his hearty laughter.

**PATRICIA MacMILLAN**

"Pot"

Light hearted ond lively.

**SANDRA MADACEY**

Peppy ond perky.

**BERNARD MADIGAN**

"Bernie"

A friendly hot rod enthusiast.



**BARBARA MAITLAND**

To know her is to love her.



**Hard-working study hall.**



*Argyle knitters, Xmas fad.*



**MARIA MARX**  
A goy smile for all her friends.



**PETER MARX**  
"Pete"  
A reel smooth dancer.



**ROSALYN MARANO**  
"Rosie"  
A dark hair beauty.



**NORMA MARSHALL**  
"Normie"  
A cute gal anywhere you put her.



**ROBERT MARSHECK**  
"Bob"  
Cleon cut and friendly.



**ELIZABETH MASON**  
"Liz"  
A lovely lass.



**CLAIRE MARTENS**  
A little gal that gets around.

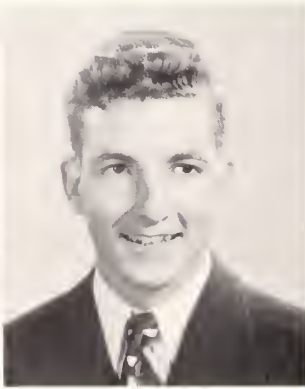

**JULIS MARTIN**  
Corefree but copoble.



**MARJORIE MARVIN**  
At ease among her many friends.



**MILDRED MATTHEWS**  
A heart of gold.

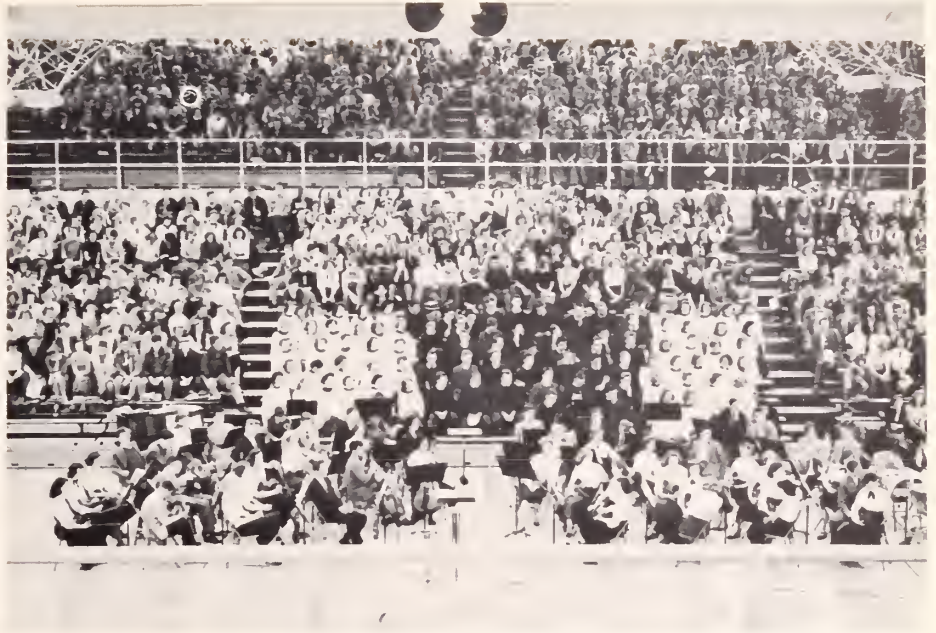

**Christmas Assembly.**



**VIRGINIA ANN MAXWELL**  
"Annie"  
Taps in sociability.

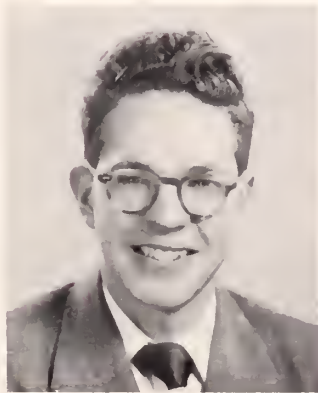

**ROBERT McCONCHIE**  
"Bob"  
As easy going as they come.



**CAROL McCORMICK**  
A gracious, charming personality.



**MOLLIE McCOWAN**  
Reserved . . . ever smiling.



**EARLINE McBRIDE**  
"Mac"  
Our queen of smile.



**BETTY JANE McCOY**  
Sugar and spice and every-thing nice.



**MARTIN McCULLOUGH**  
A sportsman who knows his way around W-L.



**PARRY McCURDY**  
"Pete"  
Quiet, friendly and fun.



**Alumni Dance.**



**MARY McGERVEY**  
An actress at heart.

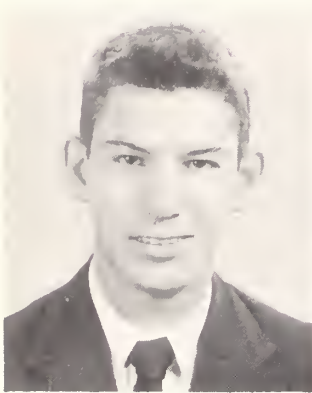

**CLIFFORD McDONALD**  
"Cliff"  
A friend thru' ond thru'.



**JOHN McDONALD**  
"Mouse"  
Friendly, reserved style.



**EDWARD McKAY**  
"Eddie"  
Makes you feel you're his friend.



**ROBERT McKAY**  
"Bob"  
King of the kibitzers.

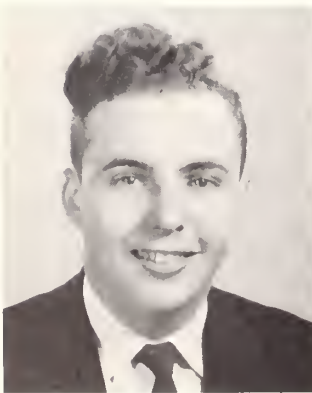

**WILLIAM McDOWELL**  
"Bill"  
Pleasant looking; pleasant acting.



**MARY McFARLAND**  
Guam's loss and our gain.



**KATHLEEN McKESSOR**  
"Kathie"  
Always a witty remark.



**MARGARET McLARNOW**  
"Marga"  
Conversationalist supreme.





**MICHAEL McLAUGHLIN**  
"Mike"  
Master of the merry.

**THOMAS McNAMERA**  
"Tom"  
Pride of the Irish.

**JOHN McNELLIS**  
"Johnny"  
Always a comeback.

**JANE McSURELY**  
"Janie"  
Her sweet disposition is known to all.

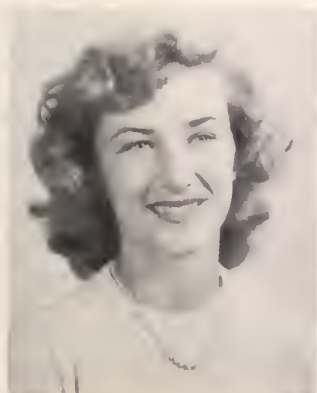

**BARBARA MEASOR**  
"Barbie"  
A gal with a boton.

**ANN MEDFORD**  
Everyone loves her.

**JOHN MELNICK**  
"Jack"  
Quiet, but, oh so subtle.

**HARRY MERCHANT**  
"Bill"  
Relaxing to talk to.



**CHARLES MEREDITH**  
His easy manner is an asset to life.



Happy New Year.



*Back to school.*



**KENT MILLER**  
"Ken"  
He's a riot.

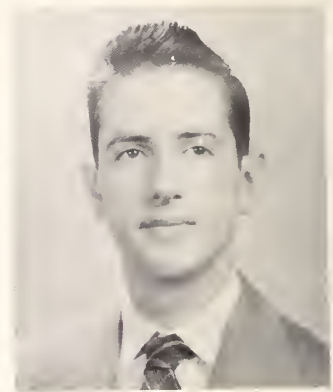

**PAUL MILLER**  
Gas buggy lover.



**CLAIRE MESSINGER**  
A future nurse.



**CHARLOTTE MEYERS**  
A quiet charm.

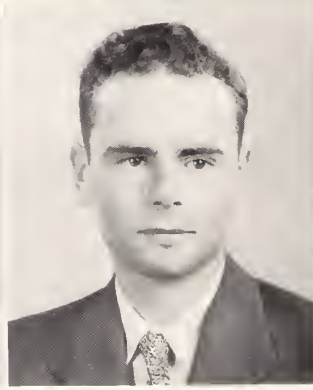

**DAVID MICHAEL**  
"Mr. Science Fiction."



**JERRY MILSTEAD**  
A navy man at heart.



**JAMES MILES**  
"Jim"  
Unassuming and easy going.

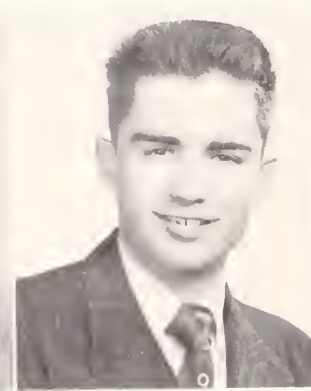

**DONALD MILLER**  
"Don"  
A barrel of fun.

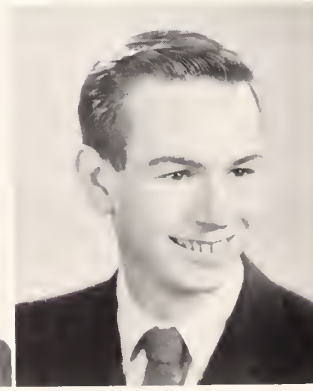

**JAMES MILLER**  
"Jim"  
Enjoys life and relaxation.



**BERNICE MOIR**

"Bernie"

A quiet livewire.



*English Literature.*



**MARYAN MOLSEED**

Drama enthusiast.



**HELEN MOORE**

Creates a pleasant atmosphere.



**THELMA MOORE**

"Irene"

A love for music.



**PATRICIA MORAN**

"Pat"

"Talent" should be her middle name.



**CAROLYN MOODY**

Small gal with much talent.

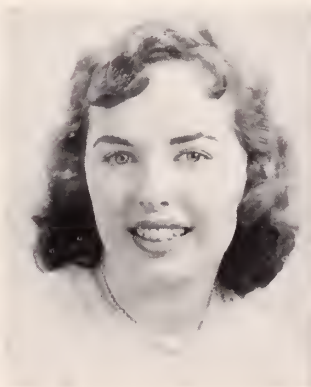

**BARBARA MORRIS**

"Bunny"

A classy dresser.

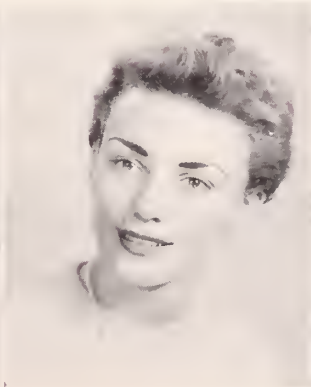

**CHRISTINE MORRIS**

"Chris"

Barrels of fun.



**JOAN MORROW**

"Jo"

A mischievous look in her eye.



*Guess what he's cramming for!*



**ROBERT MULLIGAN**  
"Bob"  
Fine and friendly.



**CARLA MULLINS**  
An infectious grin.

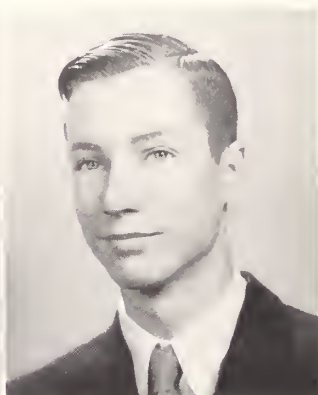

**JAMES MUSE**  
"Jim"  
A diligent worker.



**MILDRED MUSGROVE**  
"Millie"  
Noted for black hair and dimples.



**BARBARA MYERS**  
A wonderful friend.



**JOHN NEATE**  
A "neate" guy.



**JERRY NELSON**  
Hollywood's kind of guy.



**MARIAN NESTER**  
"Morcy"  
A new cutie from New York.



**DIANA NETZER**  
"Di"  
A million dollar smile.



**LONA NEWMAN**  
Lively and vivacious.

**JANICE NICELY**  
Something special.

**NEAL NICHOLS**  
A blonde dynamo.

**WAYNE NISKANEN**  
A track man.



**EVELYN NITTI**  
Mischievous twinkles in her brown eyes.

**RICHARD NOEL**  
"Dick"  
Strong and silent type.

**ROBERT NORMAN**  
"Bob"  
Always talking.

**MARILYN NORQUEST**  
"Mick"  
That beautiful hair.

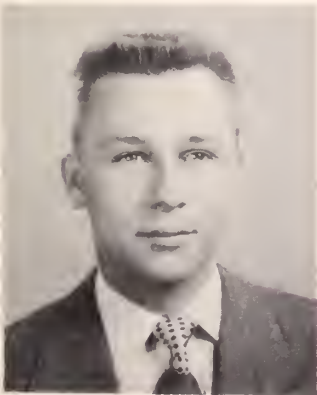

**GARY NUSS**  
A likable guy with a yen for life.

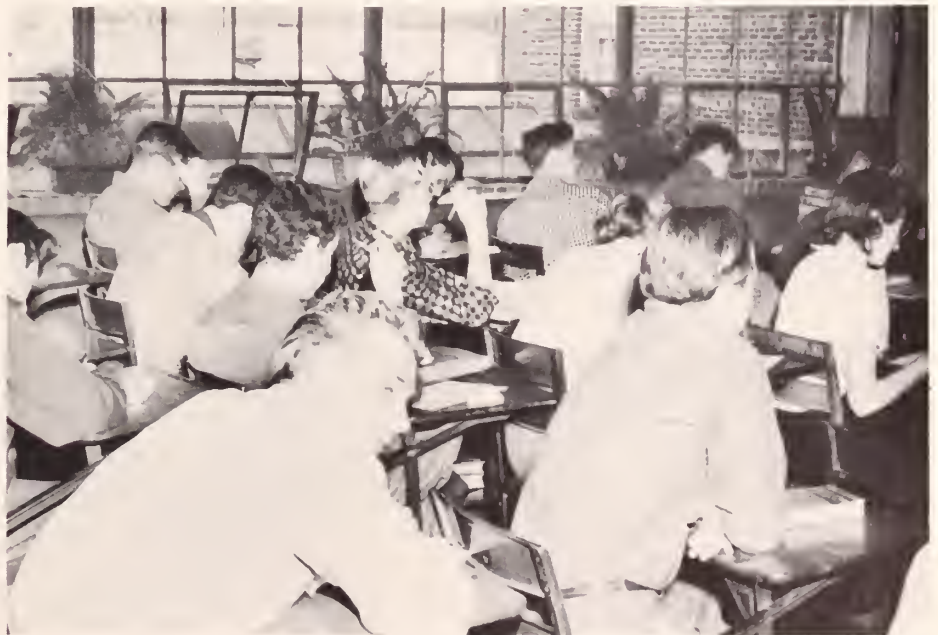

*It's here. Exam time.*



Measuring for caps and gowns.

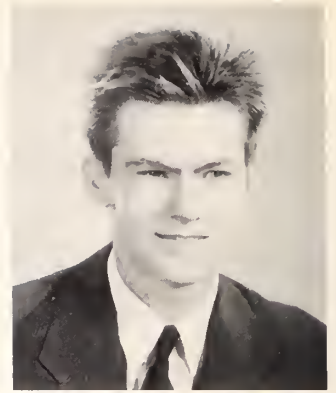

**FRED OSCANYON**  
Noted for his puns.



**JEAN PALLANGE**  
Her enthusiasm is contagious.

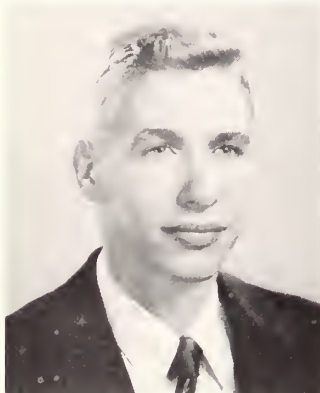

**LEIGH OGDEN**  
A potential engineer.



**LOU OLIVIER**  
Tremendous writer, tremendous talker.



**HARRY OLMSTEAD**  
At ease in a crowd.

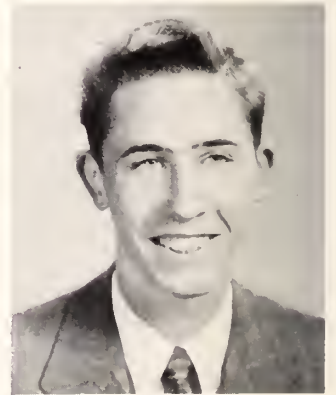

**JOHN PALMER**  
Easy going and witty.

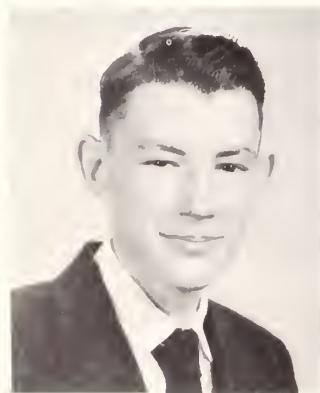

**CHARLES O'REAR**  
A great asset to any class.



**LEE ORNDORFF**  
A true friend.

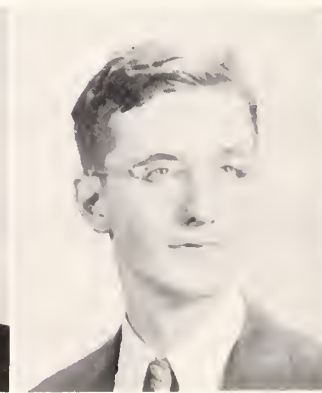

**ROBERT OSBOURNE**  
"Bob"  
Silent, sincere mannered.



**BARBARA PARKER**

The best things come in small packages.



Ordering graduation cards.

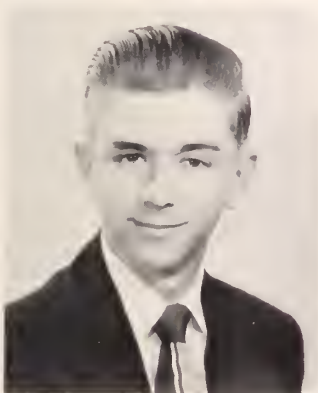

**LAWRENCE PARRY**

"Larry"

A hard working team manager.



**BETTY LEE PAYNE**

She scares high.



**JACK PEARSON**

A real sparts enthusiast.



**VASHTI PEECKSON**

"Ty"

A sunny smile.

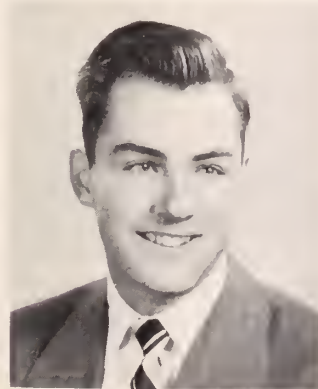

**WILLIAM PARSONS**

"Bill"

A quiet personality.



**RICHARD PELLS**

"Dick"

Cooperative.



**JOAN PERCY**

Warm and gracious.



**NANCY PERKINS**

Biggest eyes and the warmest heart.



**JOAN PERRY**  
Full of fun.

*Ah ha!*

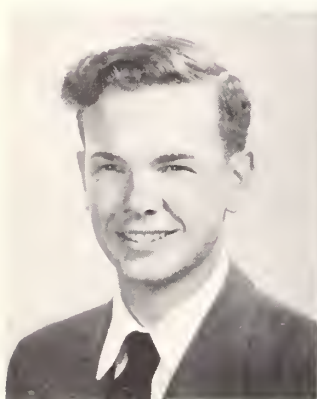

**FRANK PETROLA**  
A straight shooter.



**ANGELINE PETTIT**  
"Angie"  
A smile with charm.



**JUNE PFLUGSHUPT**  
A twinkling laugh.



**CAROLYN PHILLIPS**  
A calm easy going manner.



**PATRICIA PIERCE**  
"Pat"  
A redhead with a winning way.



**LAURA PIKE**  
"Laurie"  
A number one gal in many ways.

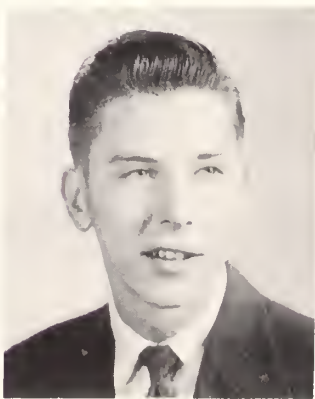

**JACK PINTO**  
There's more than meets the eye.



**CHARLES PITCHER**  
A quiet sense of humor.





**BONNIE PLAhte**  
Sterling qualities.

**RUTH POMEROY**  
Calm attitude.

**ANN POTTER**  
A sweetness from Takyo.

**RICHARD POTTER**  
"Dick"  
A trend to tease.

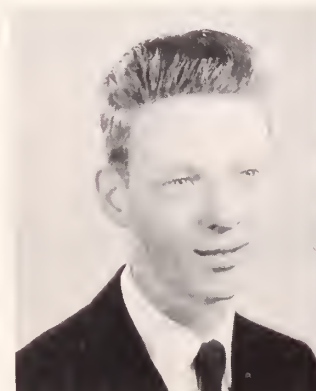

**JANET POTTS**  
She just sparkles.

**CAROLE PRATHER**  
Happiness radiates.

**CHARLES PRICE**  
"Charlie"  
Never a dull moment.

**BETTY PRINTZ**  
Noted for outstanding cadet  
service.



**BARBARA PROCTOR**  
A mind of her own.



*Mr. Jones lives it up.*

GIRLS ATHLETIC ASSOCIATION.

RED LEAGUE STANDINGS    BLUE LEAGUE STANDINGS    ORANGE LEAGUE STANDINGS    DUTY BR S

SCHEDULE    SCHEDULE    SCHEDULE E SC

GRAY LEAGUE STANDINGS    PURP STA

SCHEDULE    SCI



*What's this? The knitting club?*



**MOLLY REDMAN**  
Big expressive eyes.



**BARBARA REESE**  
"Borbi"  
A Virginia ice skoter.



**NANCY PRYOR**  
A high stepping miss.



**SHIRLEY PULLMAN**  
A sincere interest in people.



**RALPH QUICK**  
Sincere friendliness.



**IRVIN REID**  
A good natured fellow.



**MOIRA QUINN**  
Still water runs deep.



**THOMAS QUINN**  
"Tom"  
A smile in his words.



**ALLEN RAYFIELD**  
Enjoys life and fun.



**JEAN REUTIMAN**  
Gentle disposition.



*An exciting game.*



**THOMAS REYNOLDS**  
"Tom"  
Ambitious and amiable.



**RONALD RICH**  
"Ronnie"  
Meet him once — like him always.



**JAMES RICHESON**  
"Jim"  
Gay and witty.

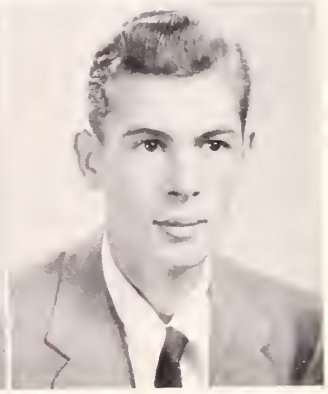

**ROBERT RICKMAN**  
"Bob"  
A rugged friendliness.



**KAY RHODES**  
"Dusty"  
Thoughtful of others.



**SHIRLEY RILEY**  
Always has something to do.



**MARY RIXEY**  
Always ready for fun.



**JAMES ROBERTS**  
"Gill"  
Really knows his cars.



*Dedication of the R. C. Campbell Gym.*



**MARTHA ROBINSON**  
"Morty"  
Attractive sophistication.

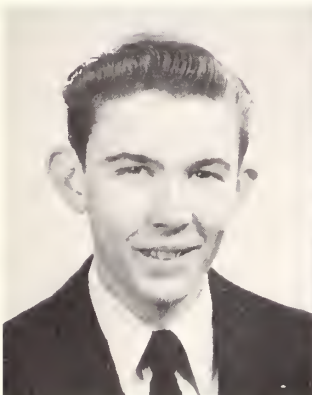

**CRAIG ROE**  
He has many companions.

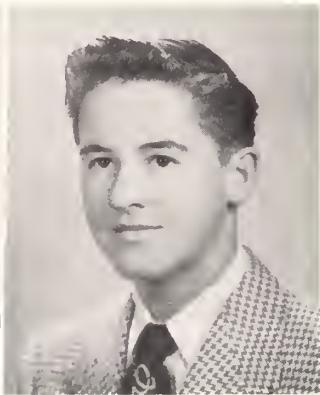

**RICHARD ROGERS**  
"Dick"  
A lot under the cover.



**DOUGLAS ROLL**  
"Doug"  
Always doing the unexpected.



**LEVERETT ROPER**  
"Bob"  
A mind for the West.



**RAE ROSE**  
Interested in everyone.



**RITA ROSE**  
Looks on the bright side of life.



**DAVID ROSZELL**  
"Dave"  
A singing hill billy.



**BARBARA ROTHMAN**  
Vivacious package of wit.



**DELORES ROTOLA**  
A winsome way.



**THOMAS ROWLAND**  
"Tom"  
Courteous, calm, congenial.



**PATRICIA ROWE**  
"Pat"  
Jolly, jovial, joyful.



**NANCY RUCKER**  
Lively and likable.



**VIRGINIA RUDGERS**  
Enchanting radiance.

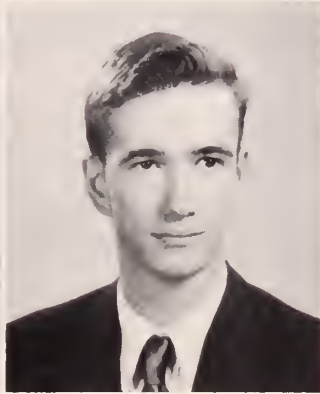

**ROSSER RUDOLPH**  
A mental whiz.



**BEVERLY RUTHERFORD**  
A great galfer, a great gal.



**GERALD RYAN**  
"Gerry"  
A good addition to any group.



**WALLACE RYLAND**  
"Wally"  
A heart as good natured as his laugh.



*Watch that boy go.*



**The Firehouse Five plus Five.**



**JOHN SCHULTZ**  
Inner resourcefulness.



**JOHN SCOFIELD**  
Oh, that grin.



**PHILIP SALLEE**  
"Phil"  
Tops of the music makers.



**SHIRLEY SAMEN**  
Full of fun.

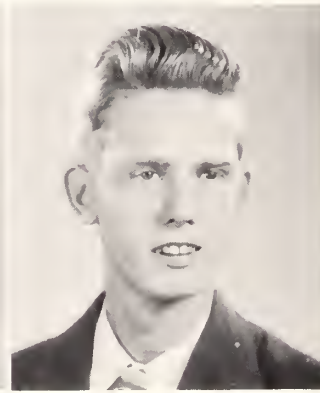

**RICHARD SCARLET**  
"Dick"  
An unmatched wit.



**BRUCE SCOTT**  
A way with a sang.



**JACK SCHILLING**  
Scores everywhere.



**BEATRICE SCHILTZ**  
"Bea"  
Skating interest and a pleasing smile.



**LUANN SCHROFF**  
An alluring personality.



**DELORES SCOTT**  
"Dee"

A quiet manner.

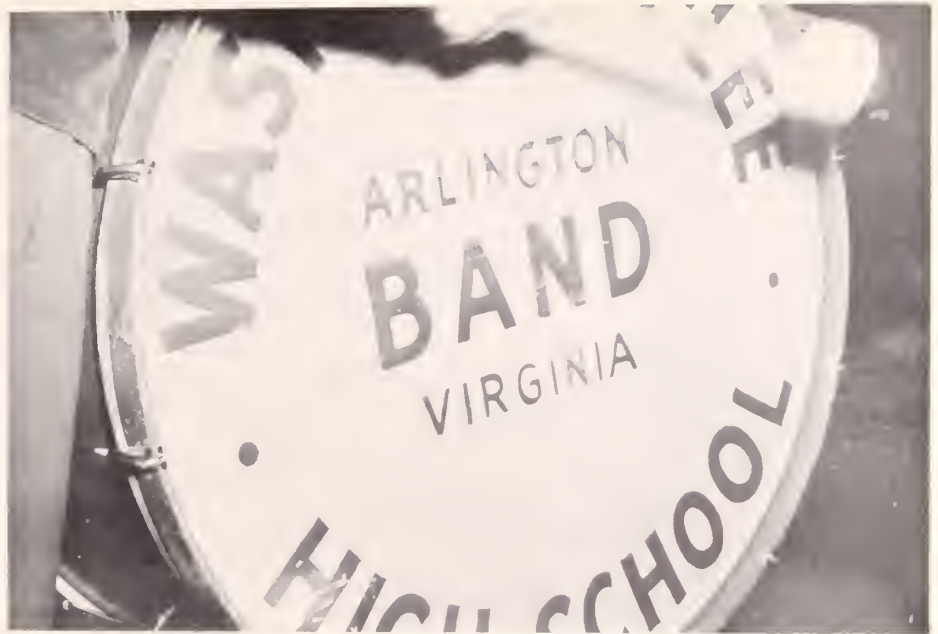

*That's us!*



**JAMES SCOTT**  
"Jim"

Young man with a horn.



**DORIS SECRIST**

A considerate likable gal.



**DOUGLAS SEDGWICK**

"Daug"  
Enjoys humor.



**WALTER SEDGWICK**

"Walt"  
Known for sports.

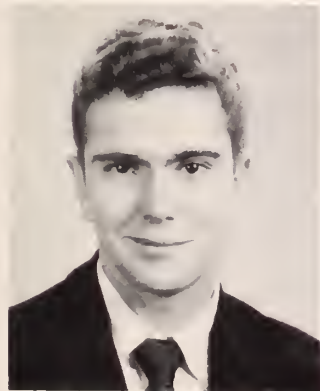

**LEE SCRIPTURE**

Taps in any field.



**DORIS SEELY**

Always a nice ward.



**WILLIAM SEELY**

"Bill"  
Gee-tar and hill-billy music lover.



**TROY SENSIBAUGH**

Always ready to pitch in and help.



*They're off!*



**MARY SHAFFER**  
Quietness of its best.

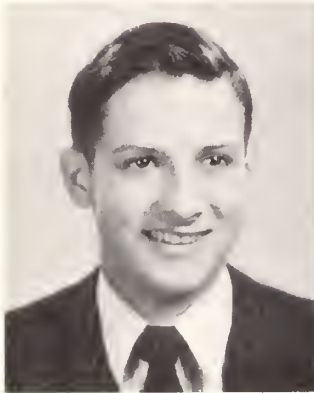

**DANIEL SHANNON**  
"Danny"  
Busy guy with a ready humor.

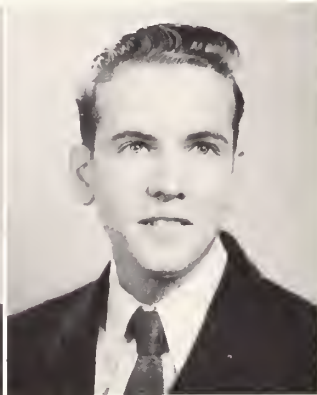

**DONALD SHEETS**  
"Don"  
Pleasing . . . priceless.



**NANCY SHEKELTON**  
"Sheky"  
She loves people and people love her.

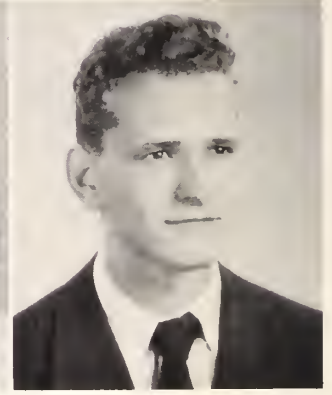

**WALLACE SHERERTZ**  
"Wolly"  
Valuable addition to our choir.



**JOHN SHERWOOD**  
"Jock"  
Subtle sense of humor.



**ROBERTA SHIPMAN**  
"Ann"  
A real cute grin everywhere she goes.



**CYNTHIA SHIRK**  
"Cindy"  
A musical Miss.



**RICHARD SHIVELY**  
"Dick"  
Once met, never forgotten.



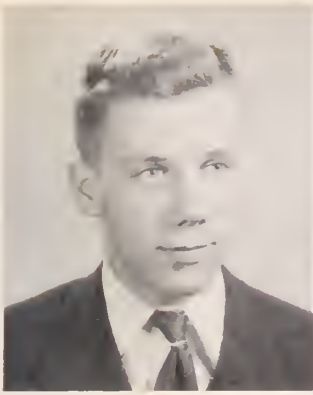

**CARL SIDLE**

"Dave"

W-L's own crew man.

**RICHARD SIGWALD**

A winsome wit.

**CAROLYN SIPLE**

A social success.

**JOYCE SLATER**

A natural freshness.



**DENNIS SLOAN**

"Denny"

A drum major W-L is proud of.

**NORMA SMALL**

Talent galare.

**ANN SMIRES**

Plenty of class.

**CARY SMITH**

A way with the ladies.



**DONALD SMITH**

"Dannie"

Spry and lively.



*Here they come.*



"I bid five."



**PHYLLIS SMITH**  
Peppy as can be.



**BARBARA SNIDER**  
A demure damsel.



**DONALD L. SMITH**  
"Dannie"  
A smile for the people.



**ELEANOR SMITH**  
Gay and shy and a twinkle in  
her eye.



**ELIZABETH SMITH**  
"Betty"  
Perfection of friendship.



**JUNE SPEAKMAN**  
Active in everything she's in.



**ETHEL SMITH**  
An attractive charm.



**JANET SMITH**  
"Smitty"  
A living doll.



**NORMAN SMITH**  
Meaningful solitude.



**EDGAR SOUTHARD**

"Ed"

"Silence is golden."



*Man, listen to that trumpet.*

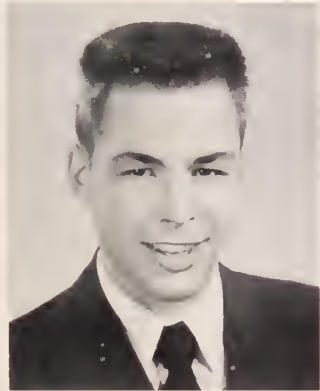

**DELMAR SPRINGER**

"Del"

That solid humor.



**JAMES SQUIRE**

"Jim"

W-L's blond co-captain.



**MAURICE STEAD**

A real crocker jock of a guy.



**JAMES STEELE**

"Jimmie"

Hot Rod hoppy.



**MYRA SPRINGER**

Sweetness plus.

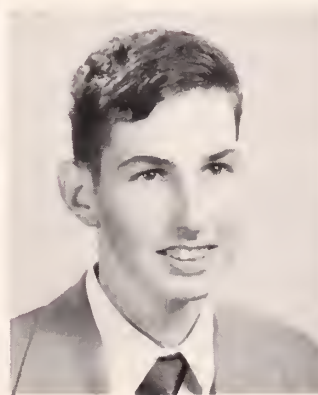

**LLOYD STEELE**

Sincerity personified.



**CAROLYN STEGER**

Her humor is priceless.



**SALLY STEWART**

Paris designers — watch out!



*Jim Coffin's chalk talk.*



**SHIRLEY STUMP**  
A wonderful school spirit.

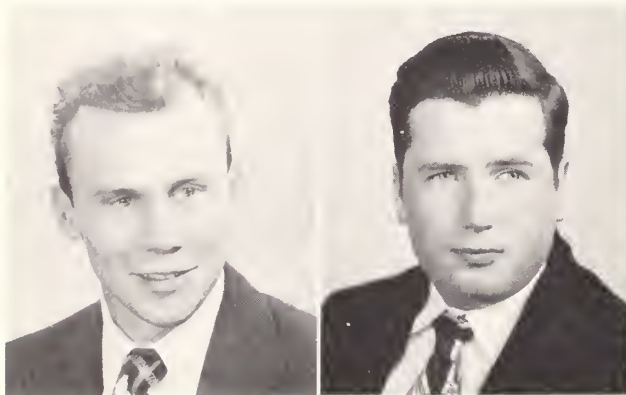

**MICHAEL STONE**  
"Mike"  
A dry humor.

**DOUGLAS STOUT**  
"Doug"  
The best kind of friend.



**JOSEPH STRAIN**  
"John"  
Interested in W-L.



**VIRGINIA STREET**  
Keeps us laughing.

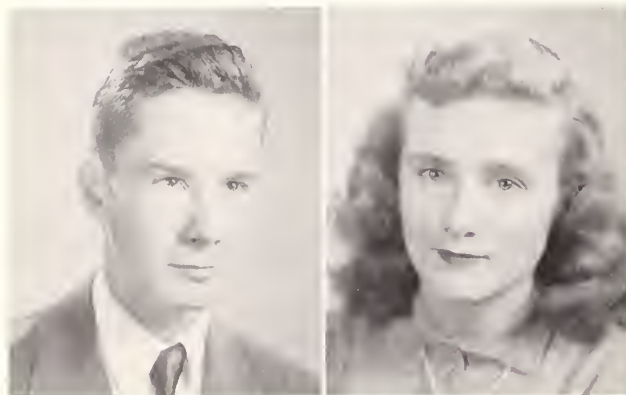

**DONALD STOVER**  
"Don"  
Carries his many activities modestly.

**JACQUELINE STILL**  
"Jockie"  
Makes friends easily.



**PATRICIA SULLIVAN**  
"Pot"  
Loves art and journalism.



**THOMAS SULLIVAN**  
"Tommy"  
Laughs hard and often.

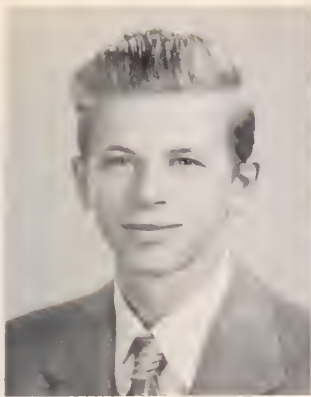

**EDWIN SUMMERS**

"Ed"

The Thomas Edison of W-L

**DOROTHY SWANSEN**

"Dattie"

Sparkling asset to any activity.

**FRANCES SWICEGOOD**

"Fron"

Artistic-likable-sweet.

**JACQUELINE SYKES**

"Jackie"

Sincere with winning ways.

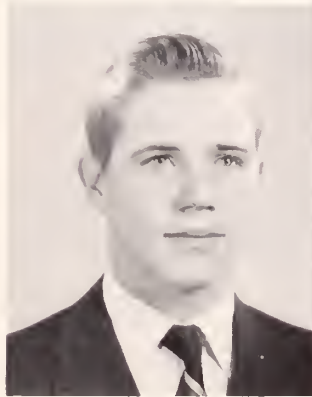

**WILLIAM TARVER**

"Bill"

Never serious.

**PATRICIA TAVEY**

"Pat"

Cute and pert as you please.

**JOSEPH TAYLOR**

"Joe"

The best kind of guy

**NANCY TAYLOR**

A sophisticated miss.

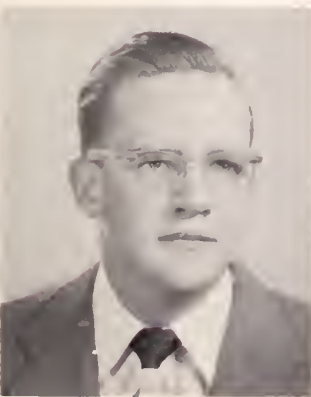

**ROBERT TAYLOR**

"Bob"

Has the gift of gab.



"I passed my chemistry test!"



*"And you sign mine too."*



**DONALD THOMASON**  
"Don"  
A swell guy.



**EUGENE THOMPSON**  
"Gene"  
A real HOT ROD.



**HURST LEFFERTS**  
"Hal"  
Good looks and a friendly manner.

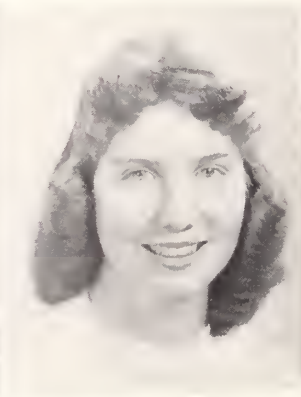

**SUSAN THACKSTON**  
A really true friend.



**JANET THAYER**  
Friendship is a lovely jewel.

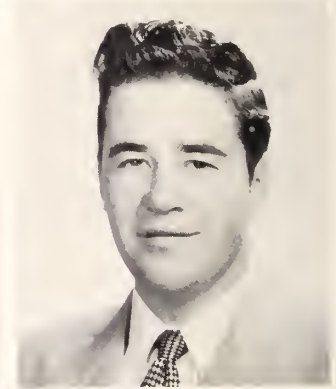

**HARRY THOMPSON**  
A hard working cadet.



**THOMAS THAYER**  
"Tom"  
W.L.'s leading man.



**CHARLES THOMAS**  
"Tex"  
A big tease.

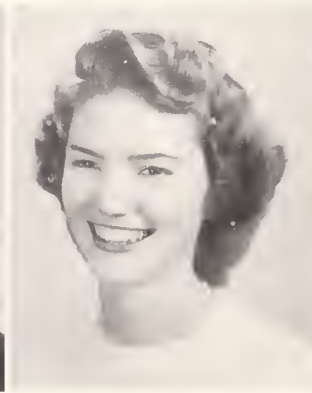

**MARY ANN THOMAS**  
Soft spoken miss.



**PEARL THORMAN**  
Captivating charm.



**Career Day.**



**BARBARA TOD**  
"Babs"  
She's really terrific.

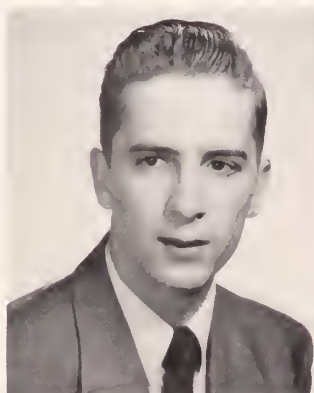

**ROBERT TRIMBLE**  
"Bob"  
Full of fun and mischief.

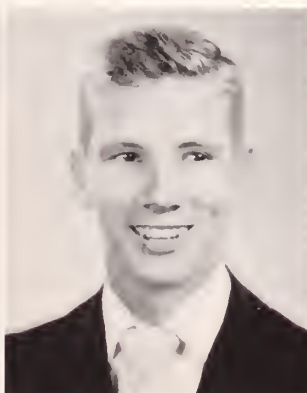

**CARL TROWER**  
Diligent and reserved.



**FREDERICK TRUE**  
"Fred"  
A quiet, reserved fellow.



**SHIRLEY TRACY**  
What a charmer.



**SHIRLEY TRYON**  
We're always glad to have her around.



**ROBERT TURNER**  
"Bob"  
Pleasant nanchalance.



**ELIZABETH TUTTLE**  
"Betty"  
Her world is friendship.



**MARY ANN TUTTLE**  
Easy to appreciate.

*It happens every Spring.*



**PATRICIA TYLER**  
"Pat"  
Conversation whiz.



**MARIAN VAKY**  
Riatus and ralicking.

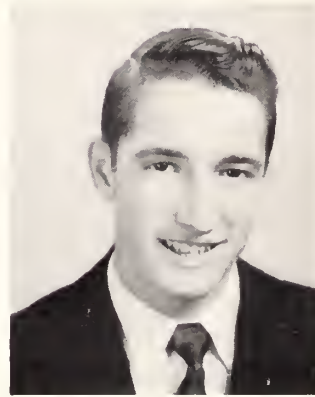

**ROBERT VANCE**  
A likoble, clean cut guy.



**DAVID VAN DYKE**  
"Dave"  
A debanair and corefree air.



**MARY VAN HORN**  
A smile and a cheery word  
far all.



**DUDLY VANTURE**  
Needn't be laud to be liked.



**ROSS VARNEAU**  
Gaad nature and good sense  
make a gaad friend.



**CHARLOTTE VAUGHN**  
Terrific an\*the vialin—terrific  
herself.



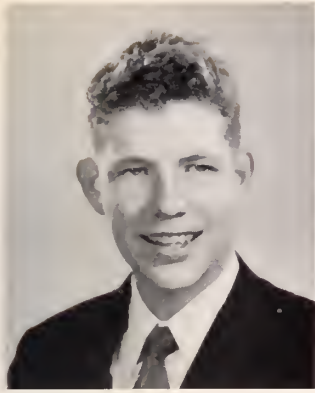

**JAMES VEATCH**

"Jim"

A demon in discussions.



**JOAN VERRILLI**

Musical laughter and musical skill.



**DONALD VEST**

"Don"

Enjoys life and humor.



**WILMA VIA**

"Willie"

A truly grand gal.



**ROBERT VICK**

"Bob"

Clean cut-cammendable.



**JANET VIRNELSON**

Petit and peppy.



**DONALD WALLACE**

"Don"

A sincere friend.

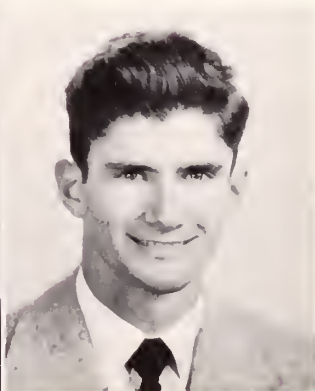

**ALPHEUS WALTER**

"Bucky"

An able member of any crew.



**JANE WALZ**

"Jake"

A cheery "hi" for everyone.

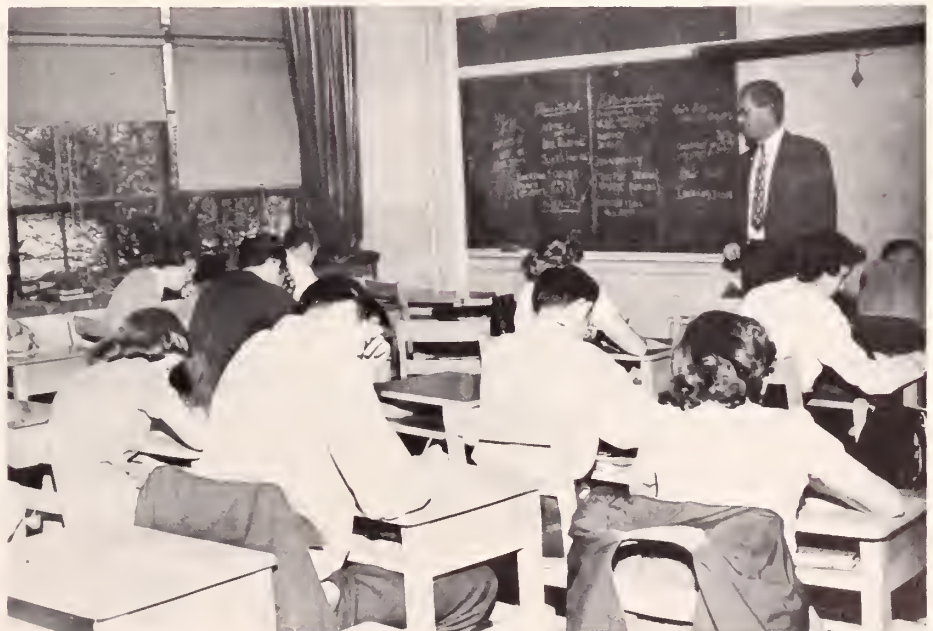

*The final exam and I'm exempt.*



Fixing up those green hats.



**JANET WATKINS**  
Sweet gol, sweet ways.



**PATRICIA WAUGH**  
"Pat"  
She'll always do her shore.

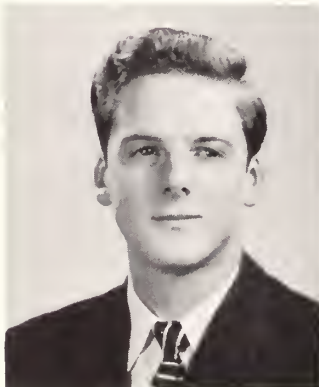

**DONALD WARE**  
"Dan"  
Where you find fun, he'll be there.



**RONALD WARE**  
Reserved until you know him.



**HENRIETTA WARE**  
'Hetta"  
Sweet—pleasant—full of fun.



**NATALIE WEISLER**  
Many friends—many good friends.



**PATRICIA WARE**  
"Pat"  
A fine gol with a big grin.



**BARBARA WASH**  
Broad ready smile.



**MARGUERITE WARREN**  
A winning way.



**BARBARA WELTON**  
A loyal friend.



**"Thay fellers!"**

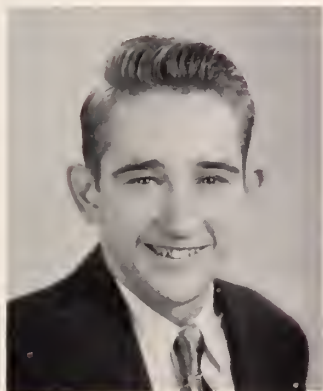

**EDGAR WESTERN**  
Takes life with an easy stride.



**GEORGE WHELPHLY**  
Great at baaks and basket-  
ball.



**CHARLES WHISTLEMAN**  
"Chuck"  
Likes jazz and gals.



**GERALD WHITE**  
"Jerry"  
Music an his mind



**SHIRLEY WESTERN**  
A swell gal.



**SHEILAH WHITE**  
Barn with the gift af laughter.



**JACQUELINE WHITEHEAD**  
"Jackie"  
The mare you knaw her, the  
mare you like her.



**RONALD WHITESSELL**  
"Rannie"  
Foot laase and fancy free.



*They use Ipana*



**BETTY JO WHITTEN**  
An over abundance of energy.



**WILLIAM WIDNER**  
"Bill"  
A mild monnered guy.

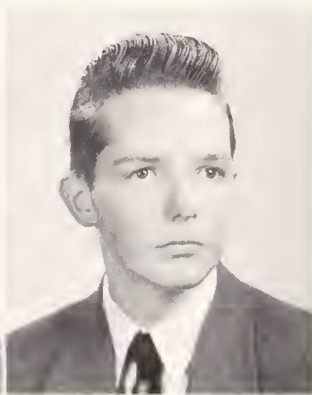

**JAMES WIGGINS**  
"Jim"  
Everyone knows him.



**WILLIAM WILDHACK**  
"Bill"  
Never idle o moment.



**PATSY WILKINS**  
A perfect doll.



**ANN WILKINSON**  
Musically talented

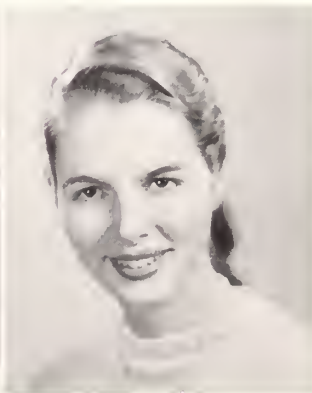

**ANN WILLIAMS**  
Lights, Comera, Action.



**JOHN WILLIAMS**  
"Jack"  
Good natured guy.



**ROBERT WILLIAMS**  
"Bqb"  
Quolity plus.



**ANN WILSON**  
We need more like her.



**DIANNE WILSON**  
Gentlemen prefer blondes.



**PATRICIA WILSON**  
"Pot"  
Cute and Petite.



**MARIAN WINE**  
Quiet, Sincere, Friendly.



**JOANNE WINKLE**  
"Jo"  
She loves music.



**SHIRLEY WINSTON**  
Boosting sense of humor.

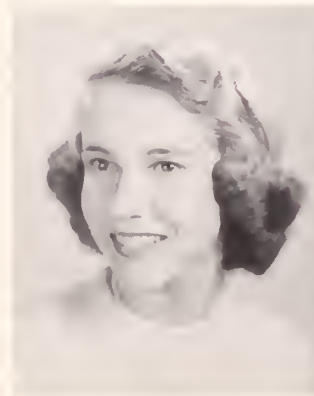

**KAY WIRTH**  
Spork-Plug Cheerleader.



**CAROL WITHEY**  
The very best in a miss.

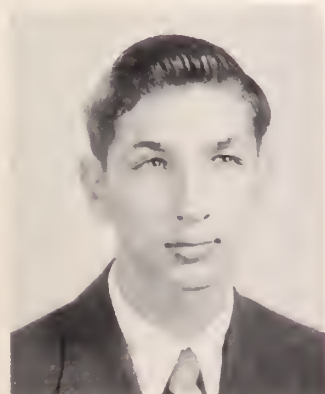

**MARVIN WOLF**  
Gets a kick out of living.





*It's taken quite a while.*



**HORTENSE WOOLDRIDGE**  
"Tess"  
Always smiling.

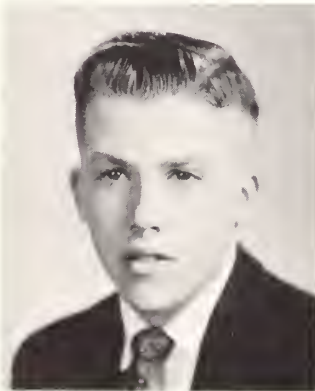

**RODERICK WOLFE**  
"Rad"  
Lively class participant.



**EUGENE WOOD**  
"Gene"  
A gay casanova.



**JOAN WOOD**  
A little gal with a big personality.



**DORIS WORLEY**  
Spontaneous and sports-minded.

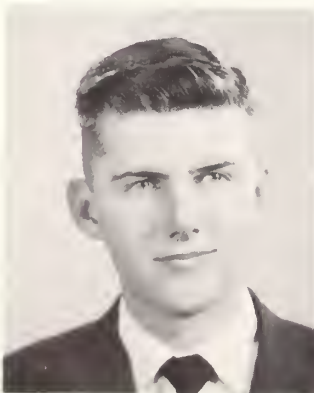

**SAM WOOD**  
"Sam"  
W-L's potential scientific bid.



**NANCY WOODS**  
Can't find more pep anywhere.



**DONALD WOODWARD**  
"Don"  
An A-I character.



**BARBARA WORTMAN**  
The neatest and the trimest.



**BARBARA WRIGHT**  
Listen to her lough.



**PATRICIA WRINKLE**  
"Pot"  
One of those musical mods.

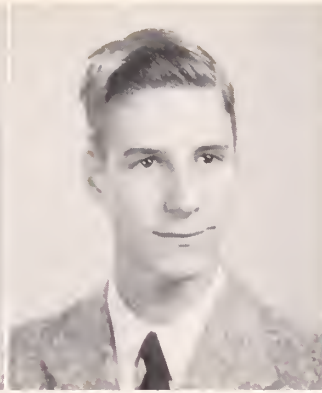

**FRANK YOUNG**  
A whiz in everything.



**JOSEPH ZIMMERMAN**  
"Joe"  
A quiet, genuine personality.

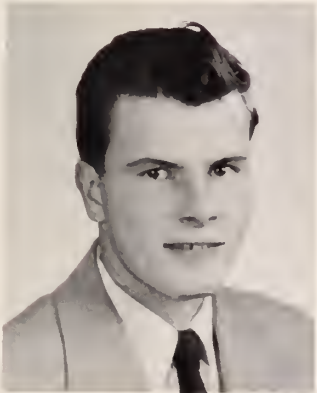

**EDWARD ALSOP**  
"Ed"  
A jolly guy that's fun to know.



**EDMUND S. ZVEARE**  
"Eddie"  
Football and fonce free.



**MARY BURGDORF**  
Conscientious personality.

## SUMMER SCHOOL GRADUATES



**JAMES COPELAND**  
"Jimmy"  
A willing worker in the Codet Corps.



**CHESTER DAVIS**  
"Chet"  
Just give him on old cor to reפור and he is hoppy.



**MARVIN WEST**  
Well liked by all of his pols.



**EDWIN WRIGHT**  
"Eddie"  
Where there's o good time, you will usually find Eddie.







# JUNIOR - SOPHOMORE

As Sophomores and Juniors, we turn from play to serious preparation for our later life. We step from play shoes to dress shoes as we realize we are becoming young adults. Our senior high school career is in progress!

# JUNIORS



First Row: M. Hockney, H. Worrington, A. Hedlund, M. Stokes, M. Campbell, M. Orndorff, E. Horbough, M. Moy.  
 Second Row: F. Peterson, E. Huls, H. Smith, R. Shafer, G. Miller, S. Korcowski, C. Carpenter, A. Golby, E. Reilly.



OFFICERS  
 First Row: Shirley Landes, Ross Fletcher. Second Row: Duddy Crook, Tim Tiches.

[110]



William Abitz    Ronald Adams    Norma Adams    Angelina Agnelli    Jacqueline Albrecht    Elaine Alexander    Donald Allen    Elizabeth Allen    Jacqueline Allen    Daris Anderson

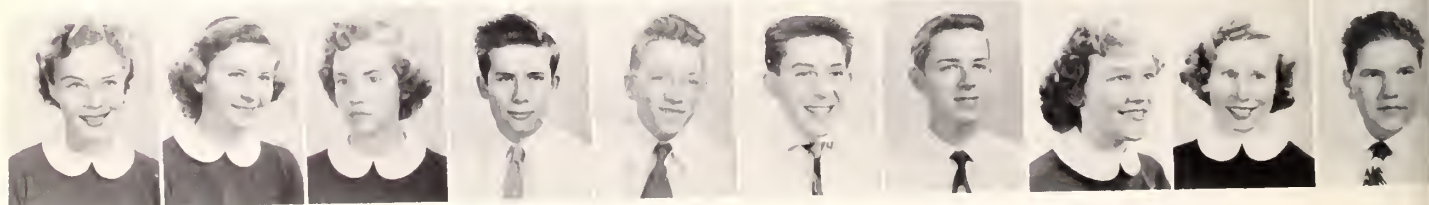

Elizabeth Anderson    Vickie Anderson    Ivonne Andress    Prestan Angell    Taby Appleyard    Spyridan Aspiotis    Emmett Assenheimer    Sylvia Atkins    Beverly Atwood    Richard August



Alan Avery      Darlene Babbitt      Irene Bacon      Jerry Baker      Robert Baldwin      Barbara Barbie      Beau Barnes      Joyce Barnes      Judith Barnes      Margaret Barnes



Ann Barr      Elizabeth Barry      Charlene Baumbach      Milton Beall      Peggy Beall      Michael Beam      Norman Beckwith      Herbert Bennett

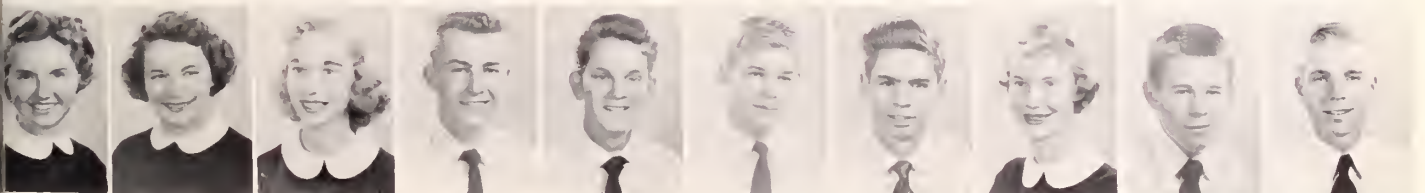

Nancy Bergner      Mellie Berkemeier      Janet Bernard      Viggo Bertelsen      Bernard Best      Wesley Bettrill      Jerry Betts      Nancy Beyer      William Bierlein      James Bishop



Kathleen Blake      Claire Blakely      Nancy Blann

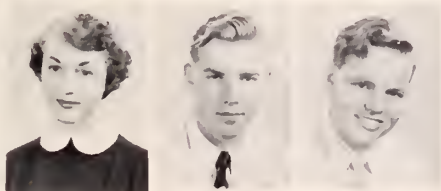

Beth Blevens      Marris Blitte      William Black



*"The Lullaby of Physics."*



Robert Balster      Robert Bonville      Bernard Bowers      Lee Boyd      Carl Bromill      Patricia Bray      Beverly Brinkman      Vanne Brinson      Richard Brooks      Beverly Brown



Elliot Brown    Joyce Brown    Estelle Bruce    Gordon Bruch    James Brumback    O'Neal Bryan    Stewart Buchanan    Ralph Buck    Wilma Buckmaster    John Bullock



Margaret Burkhurt    Robert Burner    Alan Burns

*J. V. will shine.*



Fred Burroughs    John Bush    Arthur Butler    Benny Butler    Elizabeth Butler    Darlene Butler    Thomas Butler    Anne Byrd

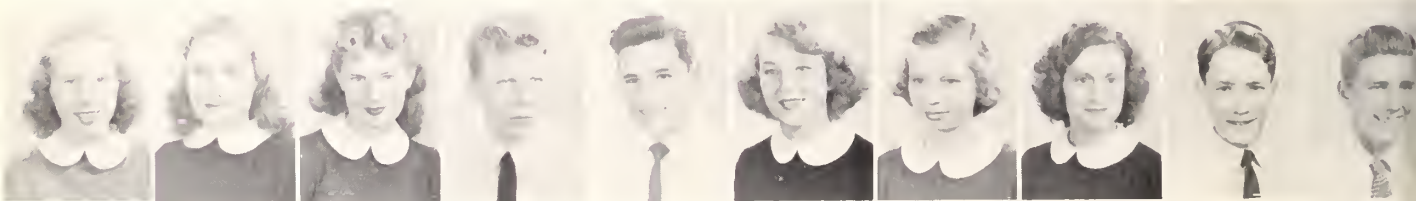

Greta Byrd    Glenda Byrne    Marion Cain    Peter Cuje    Rodney Caldwell    Helen Calkins    Constance Campbell    Mary Campbell    Robert Canham    Theodore Carey



James Carr    Richard Carr    Alan Carter    Barton Carter    James Cuttertan    George Chalmers    Jean Chamblin    Nancy Chopin    Roger Chapman    Phyllis Charney

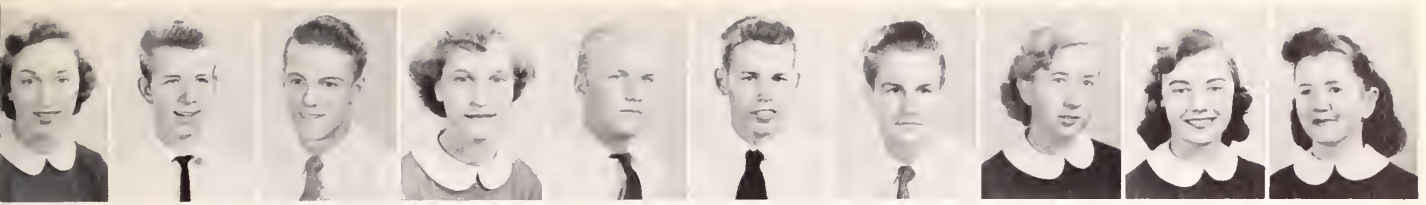

Joon Chose Philip Chesser Monroe Chew Barbara Chilcoat Richard Child Robert Childress Frank Chilton Claudia Christopherson Ann Churchwell Mary Clark



William Clork Charles Clem Walter Clement Raymond Clements Bruce Clough Willie Clow Richard Coates Marcia Cohen Selma Cohen Theodore Colby



Barbara Collie Robert Collins Robert Compher Edwina Condin Sueanne Condron Ann Conklyn Margaret Connolly Dorothy Cononer



Linda Cook Geraldine Coon Douglas Corbin



Any directories left?



Joon Corley Eva Cornell John Cornwell Beverly Covington Robert Cowan Sally Cox Judith Cox Elizabeth Crabtree David Craig Dudley Crook

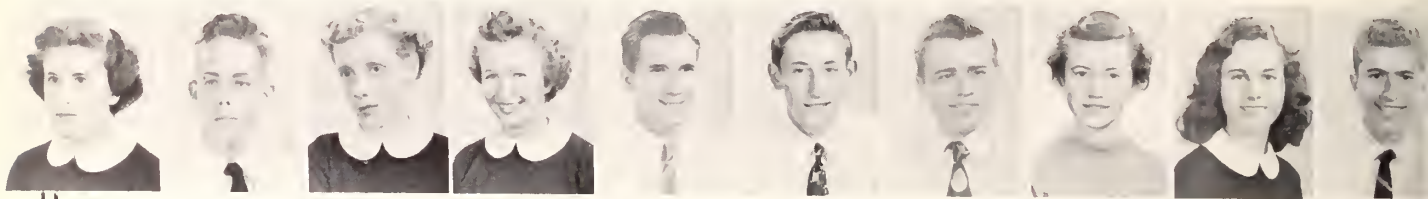

Elizabeth Crosher    John Cudd    Barbara Curley    Judith Cutting    William Dabney    Thomas Darnes    John Davey    Evelyn David    Susanna Davila    Arthur Davis

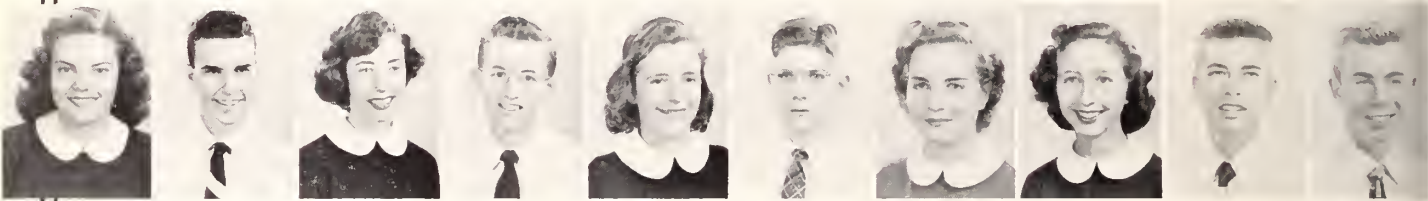

Patricia Davis    Richard Davis    Janet Day    Loren Day    Patricia Day    Robert Day    Rosemary Dean    Jacque Del Campo    Robert Demarest    Robert Dempsey



William Dentz    Helen Disney    Suzanne Doran    Patrick Drenning    Susan Duley    Daris Dulin    Ann Dunigan    Philip Durloo    Ronald Dwyer    Mary Dyekman



Judith Eanes    Elizabeth Eastman    Dolores Eddins

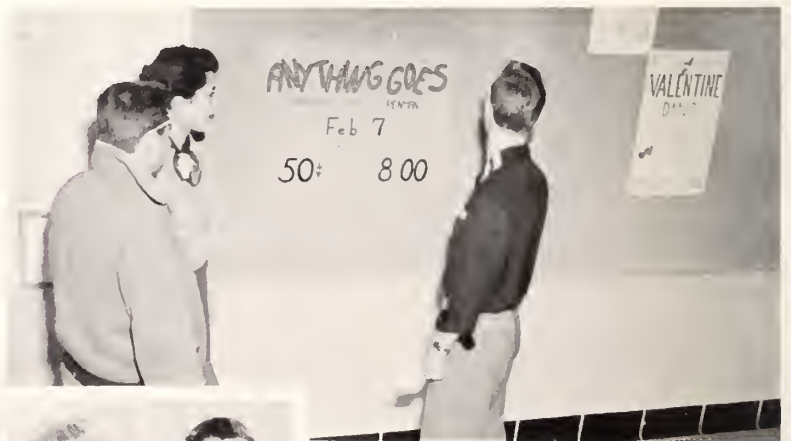

— and usually does.



Beverly Eddy    Willard Edge    Lee Eisenhower    Margie Elliott    Kay Erickson    Hugh Erskine

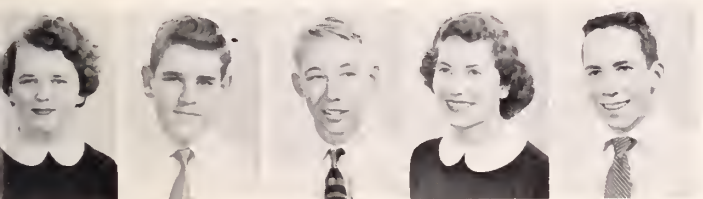

Marie Eure William Eure Albert Evans Judith Evans Theodore Evans

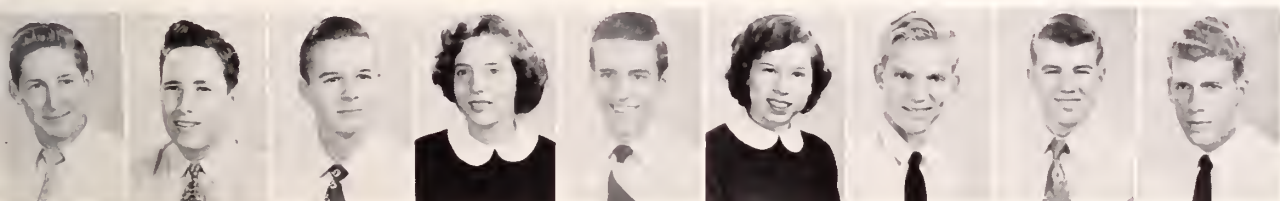

David Ezekill Ralph Fairbank Clifton Falcon Janet Faulkner James Finn Carol Finn John Fish Donald Fitzpatrick Ross Fletcher

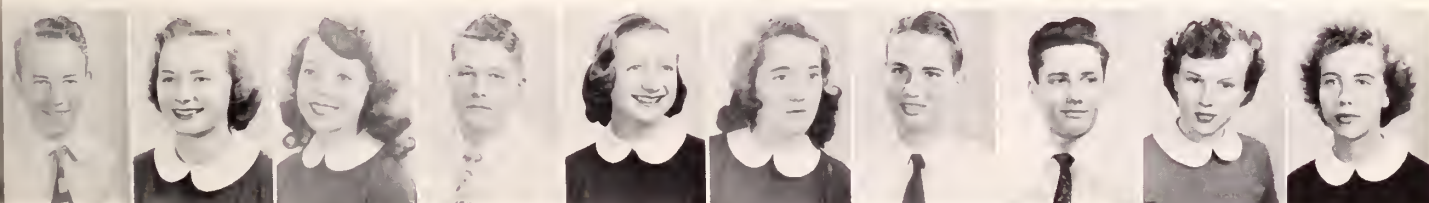

Erban Flinchum Elinor Flow Tabby Forbes Leslie Frazer Sharon Frazier Fletcher Funk Stanley Funston Kenneth Gage Diane Garber Nancy Gard



Barbara Garnett Richard Gebhardt Robert Geil Evelyn Geiman James Gibson Jennie Gibson Preston Gise Orrel Glover Margaret Gockemour Marjorie Goebel

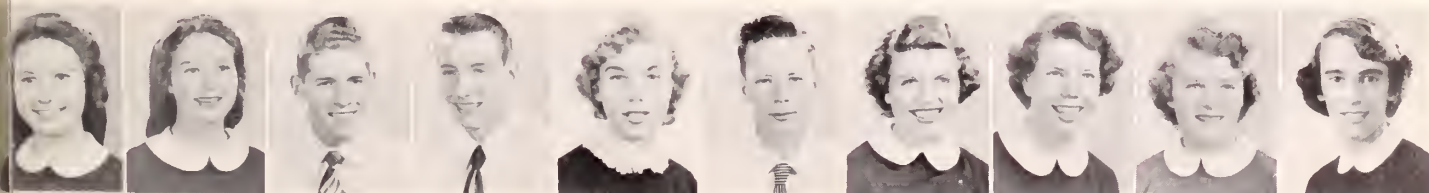

Robbie Goetz Erna Goetz David Good James Goodall Ellen Goodin Edwin Gormours Ann Gosnell Sarah Gothlin Susan Goulett Dorothy Grabman

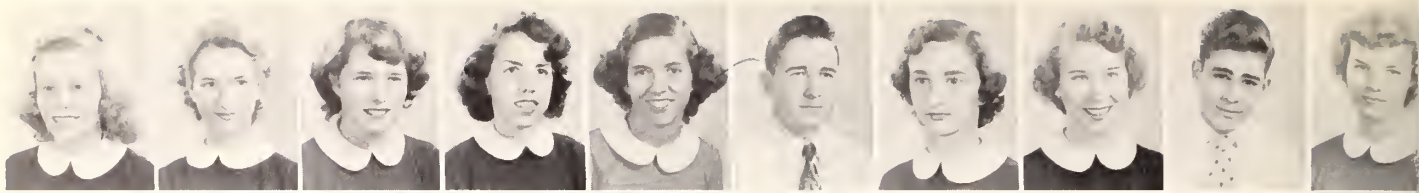

Barbara Gragg    Laella Graham    Linda Graninger    Carmen Grant    Paula Gray    Wilbur Gray    Jacqueline Green    Jane Green    Robert Greene    Marilyn Greer

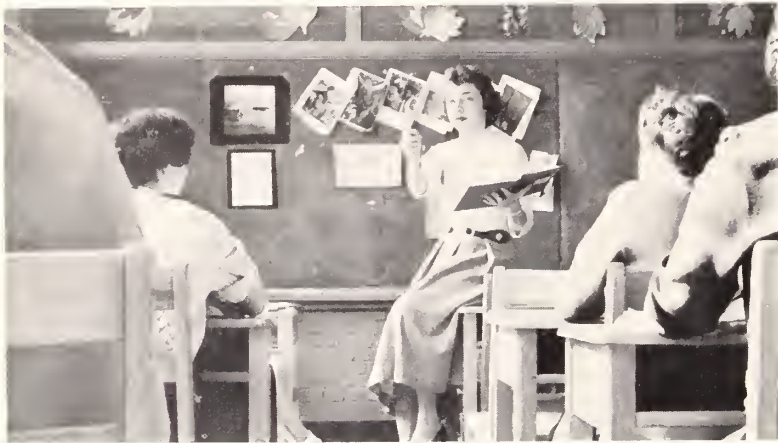

Edward Gresham    Barbara Grest    William Grier

*Now, what's a verbal noun?*



Larry Griffin    Carol Grave    Philip Graves    Gretchen Grunfelder    Laura Grunwell    John Gunderson    John Haines    Annette Hall



Jean Hanger    Jaan Hanger    Karen Hansen    Sylvia Hansen    Sally Hardison    Bette Harman    Mary Harney    Faye Harper    Richard Harrington    Jerre Hartman

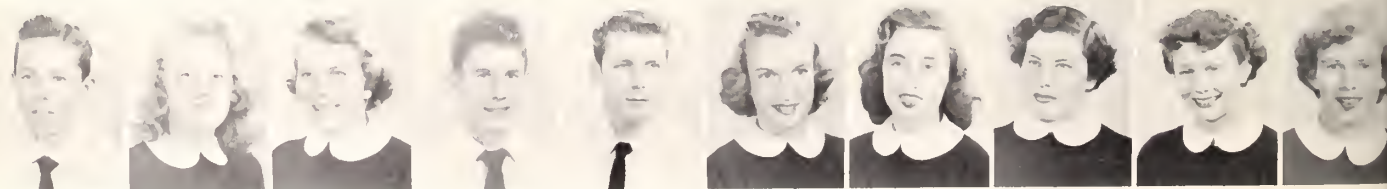

Thomas Hassler    Mary Jane Hauser    Patricia Head    Ronald Humburger    Ray Heinbuck    Carol Helmhaltz    June Hengen    Patricia Hensley    Letecia Herlucher    Sally Herndon





Thomas Herr Patricia Hertzler Luella Hester Jahn Hetzer Barbara Hickman Jean Higgins Philip Higgs Barbara Hines Janice Haagland Paul Haagland



Betsy Haekstra Richard Halley Virginia Halsinger Marian Halt Douglas Hanaker Janet Haaper Terrence Hoover Jahn Hart Ray Hartan Ronald Haward

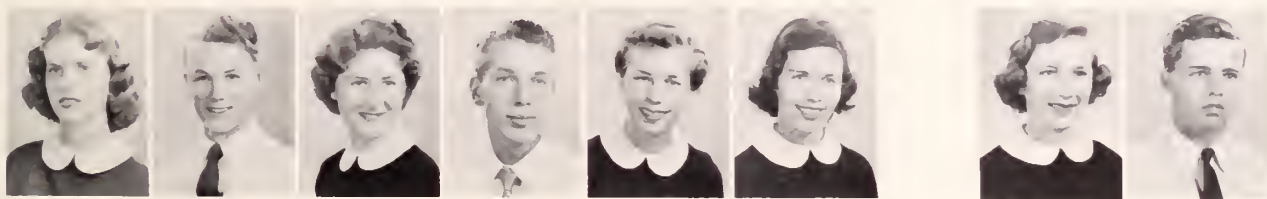

Mary Jane Hawe Eldridge Hudgins Nancy Hudson George Hunter Mary Hunter Patricia Hytchins Jaan Huttan Vernan Iden

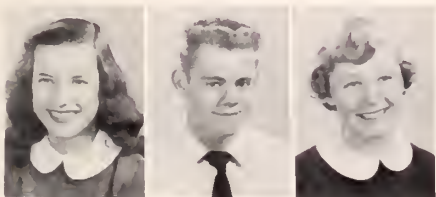

Paula Ingald James Ingwalson Laura Inman



Columbus? Who was he?

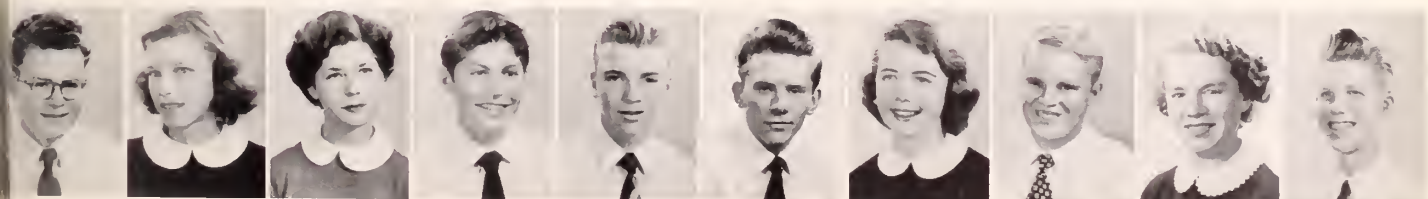

David Isaacs Norma Iseman Sharon Iskaw Jahn Jackson John D. Jackson Richard Jacobs Sherry James Richard Jarman Janet Jarvis Roland Jenkins

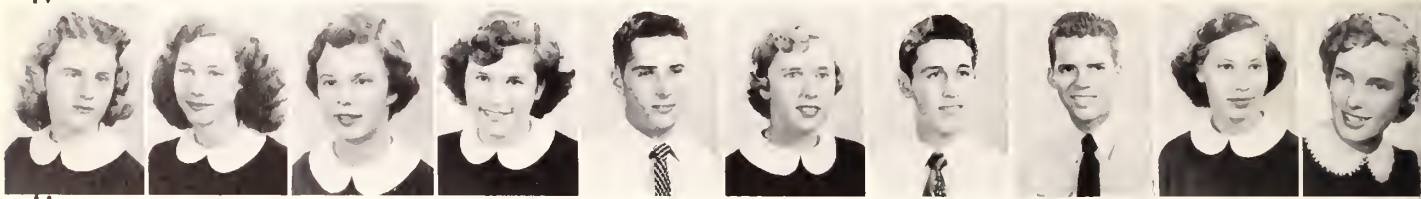

Lois Jeppsen    Anna Jahnsan    Diane Jahnsan    Narma Jahnsan    Rady Jahnsan    Susan Jahnsan    Robert Janes    Thomas Janes    Caralyn Jardan    Elizabeth Jay



Sally Kaesser    Ann Kallia    Alexander Karb    Paul Kay    Louise Kearns    Raxanne Keffer    Dale Kennedy    Alice Kerns    Barbara Key    Patricia King

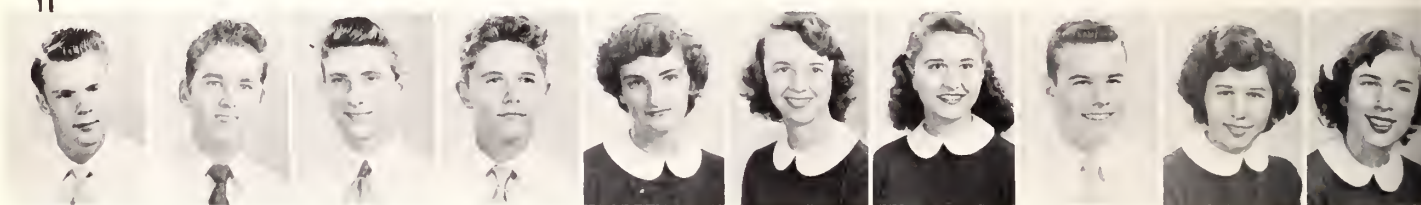

Rusty King    Gilbert Kingsbury    Rana!d Kinney    Joseph Kirby    Barbara Kirschner    Patricia Kitchen    Nadezda Klimes    Michael Knapp    Eala Knight    Edwina Knipling



Caralyn Kaber    Philip Kablenz    James Kalakaski



*These grades could improve!*



Robert Kaster    Beverly Kramer    June Kreis    Elizabeth Krigbaum    Kenneth Kunkle    Frederich Kurtz



Rosalie Lomm Donald Loncaster Shirley Londes Nancy Lane Dovid Lorson



Jan Lossetter Nancy Lauffer Joon Le Beou Barbaro Lee Robert Lee Roberto Lee Wendy Lindgreen Lois Lindsey James Link

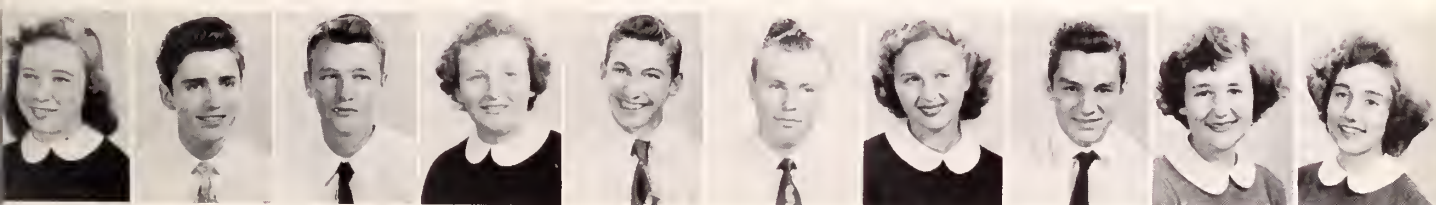

Joy Liptrop Ronald Lloyd Lee Lockmon Julie Lofthus Horvey Loveless Frank Lowe Barbara Luzi Richard Mobry Brendo MocBoisey Morion MocBoisey

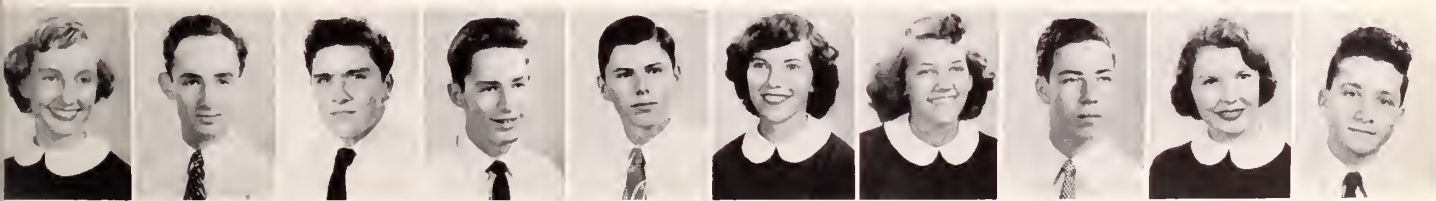

Marion Mackey Robert Maddox Jesse Mohon Leo Mohoney John Mahoney Rose Morie Mojerus Jerry Mollonee William Monion Margo Monn Merrick Marmorosh



Harry Morsh Joseph Mortino Ann Motthews Joonne Motulotis Nancy Mouck Corol Moxwell Beverly Moyo Joan McColley Wilson McCorthy James McCowen



Warren  
McCurdy

Flora  
McDonald

Robert  
McDuff

Darathy  
McGraw

Mary  
McKinley

Caral  
McMahan

Alan  
McSurely

Jacque  
Means

Ranald  
Mears

Jayce  
Meeks



*This is geometry?*



Pearl  
Merchant

Arlene  
Merry

Sandra  
Mickelsen

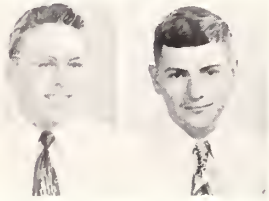

Stephen  
Milliken

Paul  
Mills

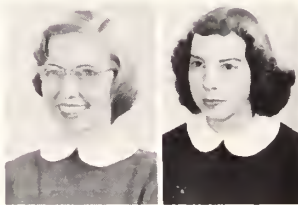

Elizabeth  
Mitchell

Irene  
Mitchell



Irvin  
Mitchell



Thomas  
Maneymaker



Ann  
Monsees



Ann  
Montague



Elizabeth  
Maodispaw



Margaret  
Maaney



Nara  
Moore



Walter  
Maore



Patricia  
Maravetz



Jayce  
Marrison



Mary  
Marrison



Virginia  
Morrow



Patricia  
Martimer



Frederick  
Mosky



Jesse  
Mates



Danald  
Moyer



Joel  
Mayer



Stine  
Muenster



Marian  
Murray



Ruth  
Myers



Nancy  
Neel



Marretta  
Newberry



Bruce  
Newman



Perry  
Newman



Joan Nichols    Rodney Nichols    Carol Nolan    Paul Nordquist    Carol Norstrom    Ralph Northrop    Nancy Norton    Sara Nottingham    Richard Oberg    Roy O'Bryan



Rita O'Flinn    Catherine Ogilvie    Barry Oliver    Joan O'Meare    Earl Omohundro    Phillis Oriel    Jerry Osbourne    William Otis    William Owens    Marguerite Palk



Andrew Paddock    David Paddock    Patricia Pallister    Janice Parker    Audrey Parsons    Elizabeth Patterson    Barbara Payne    Wayne Payne



William Payne    Margie Peckham    Allen Peil



*Let's live it up!*



Janice Penn    David Perkins    Lois Peterson    Janice Pettit    Jane Philbeck    Georgia Pierce    Nessell Pierce    Joyce Pinion    Gloria Pitt    Phyllis Pitts

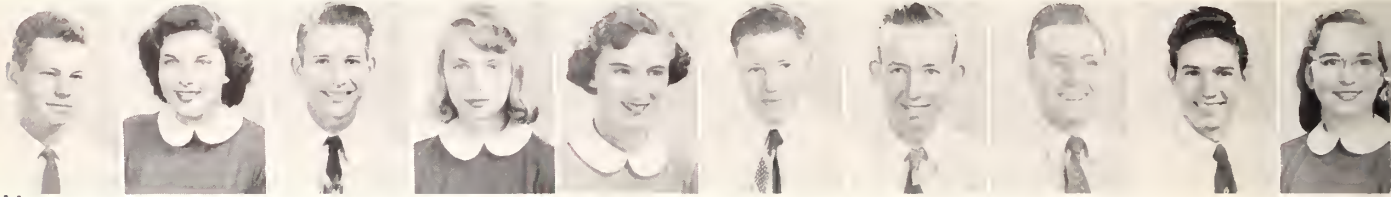

Edgor Poe      Joonne Polk      Glen Pond      Barbaro Pongonis      Nancy Porter      Thomas Post      Chorles Powell      Lucky Powlos      Chorles Pratt      Peggy Prescott

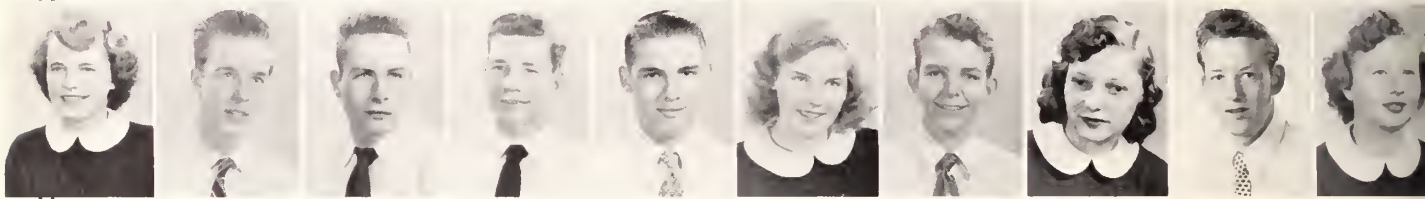

Shirley Propes      George Pubols      James Quill      Paul Quintus      Joseph Rohner      Evelyn Ronkin      Stanley Rodcliffe      Solly Rothbone      Don Rea      Betty Lou Reed



Morcio Reese      James Reid      Peter Reimer      Daniel Reitz      Phyllis Reynolds      Volerie Reynolds      Anne Rhodemyre      Francis Rhody      George Rice      Stanley Richards



Anne Richardson      Morilyn Richardson      Robert Richardson



*Juniors — Rah!*

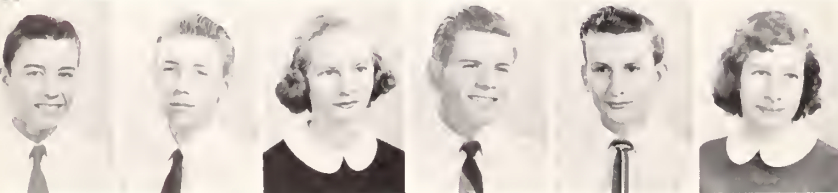

John Richmond      Charles Richter      Corol Rinehort      Alon Rooch      Roger Robbins      Anito Robinson

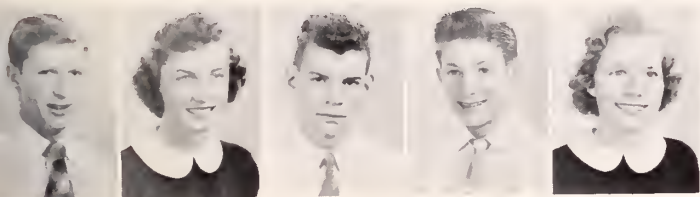

Sidney Robinson    Bobbie Jo Rogers    Murke Rogers    Rodney Rogers    Gail Rolle



Corlyn Rollings    Bert Rollins    Frank Rollins    John Rosado    Jo Anne Rowdybush    George Rubin    Robert Russell    Howard Ryon    William Sody

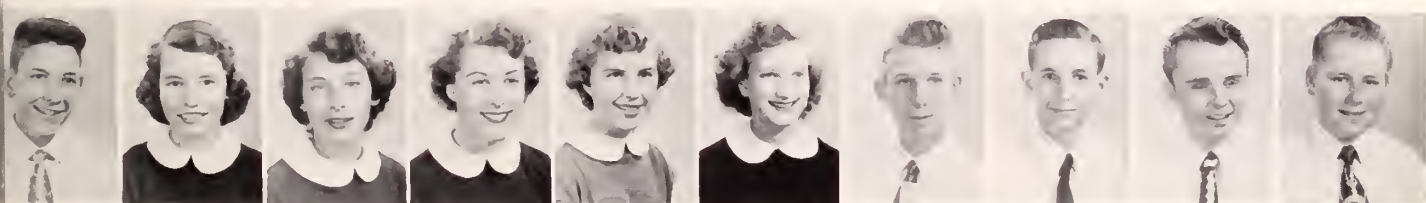

Walter Sontilli    Morjorie Souerwein    Barboro Sounders    Elizabeth Savidge    Corolyn Scheele    Jeon Schindler    Normon Schmidt    Robin Schmidt    Louis Schucker    Lawrence Schulz

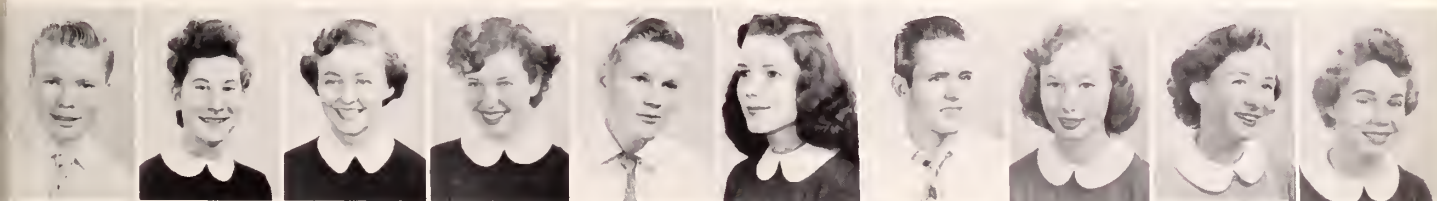

Frank Schwoll    Janet Schwan    Adrienne Scott    Ann Scott    George Scoville    Evelyn Sedor    Philip Shade    Karen Sheel    Elizabeth Shields    Jean Shively



John Shope    Winston Sides    Wayne Sieck    Douglas Slusher    Barboro Smith    Jocquiline Smith    Jacquiline Smith    Jane Smith    Loretto Smith    Richard Smith

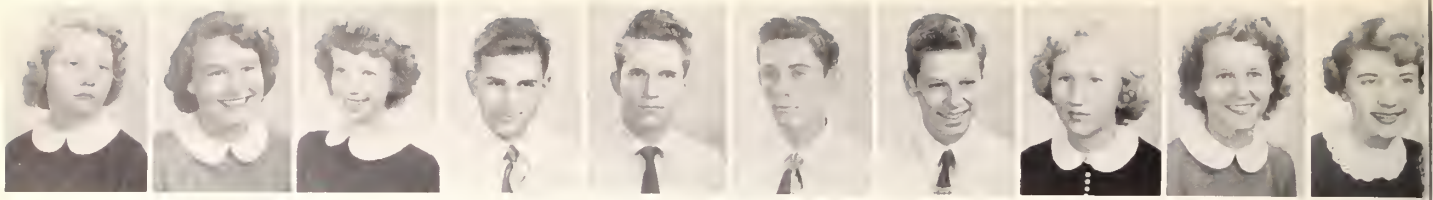

Solly Smith      Sora Smith      Shirley Smith      Stanley Smith      David Sorrell      Don Sours      Don Southerland      Dorothy Spangler      Betty Jo Spotes      Joyce Spitzer



Lucy Springer      Suzonne Stoley      Owsley Stonley

*But it's raining, Ma!*



Barbaro Stonton      Brent Storks      Robert Steele      Froncie Stevens      Word Stevens      Polly Stuart      Anthony St. John      Dione Stocking

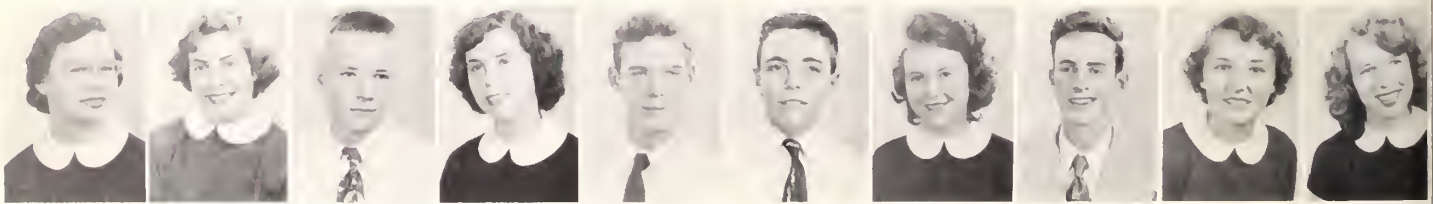

Anno Stone      Noney Stoneburner      Hordin Strickland      Helen Stump      Jock Stumpenhort      Henry Sturr      Elizabeth Sullivan      Poul Sullivan      Jennie Summerscole      Helen Swats



Margaret Switlick      Bindon Tote      Robert Taylor      Barbora Teagorden      Sally Tenney      Noney Terry      Sue Thayer      Doron Thomos      Ido Thomos      Ruth Thomas



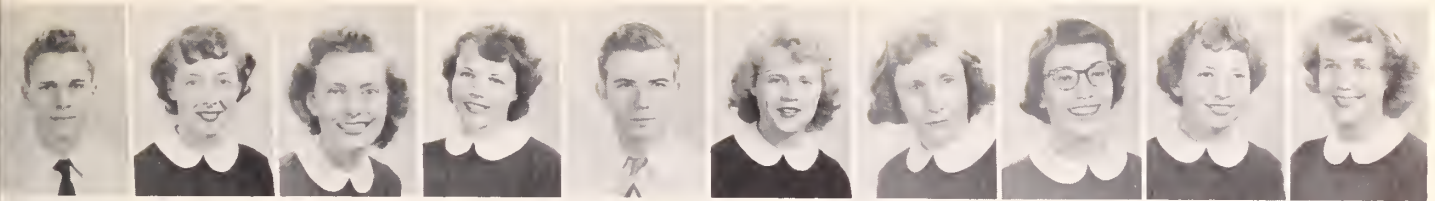

Scott Thomason Jo Anne Thompson Marilyn Thompson Shirley Thompson George Thorburn Patricia Thornton Beverly Tilton Adrian Tinsley Susan Tolliver Diana Tolson



Robert Tompkins Cleve Topely Valerie Torode Cecil Truluck Jacqueline Tucker Jean Tucker Beverly Tudor Edward Tuma Grace Tunnicliffe Elizabeth Turner



Alene Tyler Willard Urban Mary Van Uranken Mildred Van Werry Frank Vitale Marilyn Walker Sandra Wallin James Walsh

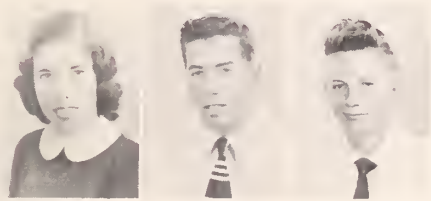

Susan Walters Jesse Ward Steven Warden



*Saved by the bell.*



Beverly Wasserman Conrad Waters Eileen Waters Dolores Watkins Mary Watkins Douglas Watson Janet Weeks Barry Weetman James Weinstein Jerry Welborn



Stephan Wellstane

Shirley West

Danna Wheeler

Marris Wheeler

Benjamin White

James White

Joan White

Harold Whitten

William Wiggins

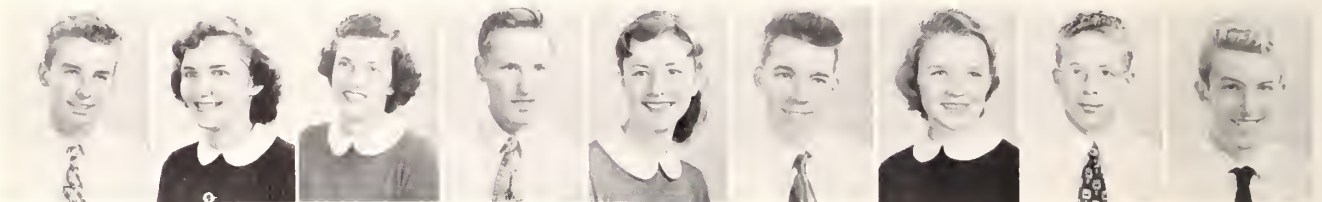

George Wilks

Anne Williams

Barbara Williams

William Williamsan

Sylvia Wills

Alan Wilm

Barbara Wilson

Clifton Wilson

George Wilson

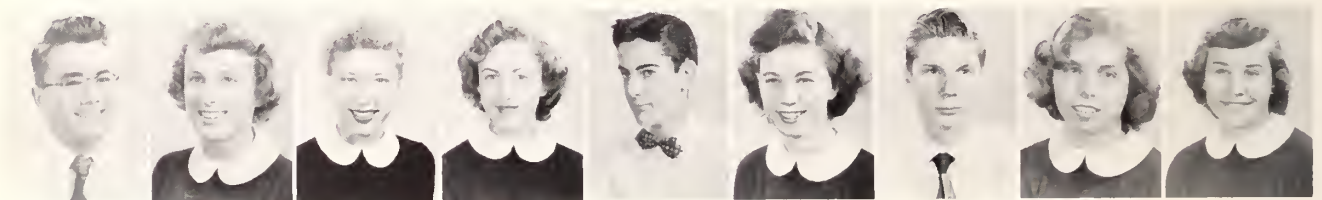

Eugene Wimberly

Becky Winn

Marlene Witharn

Darlene Wolfe

Richard Waad

Elizabeth Wright

Kenneth Wright

Veronica Wratan

Jean Wubbald



Sandra Wynkaap

Katrina Yahraes

Margie Yarger

Gayle Young

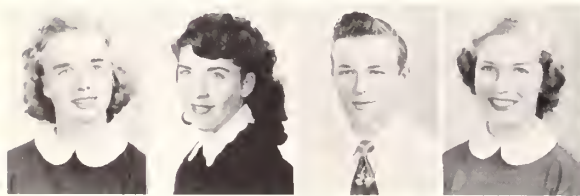

Eula Youngs

Barbara Zinn

Richard Zaackler

Jean Zwicker



"Stars and Stripes Forever."

# SOPHOMORES



Row 1: F. Keck, B. Tillsan, C. Greenaway, H. Martin, O. Hall, L. Allstan, M. Bracco. Row 2: W. Ettleman, R. Carrigan, E. Purcell, C. Gilman, M. Malatt, K. Hacker, A. Caulfield, E. Lindquist, W. Westbraak, V. Karns.



## CLASS OFFICERS

Seated: Ja Shilling, Secretary; Betty Rose Tudar, Treasurer. Standing: Art Eberdt, President; Tom Colhoun, Vice-President.



10-I Mrs. Allston  
Nancy Tolliver  
Homeroom President

Row 1: C. Myer, E. Snyder, P. Hastings, R. Bartelt, C. Bowman, R. Raonts, M. Brewster, B. Waalord, J. Habsan, M. Hazzard, W. Bevan. Row 2: W. Heran, E. Seay, L. Cature, T. Rucker, R. Fronk, G. Budd, J. Herwitt, B. Walker, J. Knepper. Row 3: F. Bankhead, R. Wiseman, H. Haibery, M. Myers, E. McGinnis, D. Friedrich, D. Jeller.



10-2 Mrs. Brocco  
Robert Storm  
Homeroom President

Row 1: J. DeMik, J. Hite, R. Hunt, A. Mickel, D. Burling, J. Scott, R. Storm, E. Collins, J. Turner, A. Baer, B. Lanham, N. Crowell.  
Row 2: N. Gray, L. Real, L. Tappy, B. High, J. Richardson, B. Olsan, F. Abel, P. Stocksdale, D. Dembaski, R. Sadler, B. Stone.  
Row 3: L. Hubbard, R. Arnold, W. Whitmore, V. Collom, D. Elliott, C. McMillen, J. Horn, B. Macdougall, R. Raines, R. Chaddock, R. Squier.



10-3 Mr. Carrigan  
John Armstrong  
Homeroom President

Row 1: S. Marcey, B. Jewell, A. Alderman, G. Mettle, B. Root, J. Armstrong, F. McNeill, A. Milne, E. Jacobs, B. Keys, J. Atkins, J. Cooper.  
Row 2: F. Ridgway, E. Walker, H. Craver, L. Armstrong, E. Carr, A. Lum, C. Kehart, R. Chew, B. Heck, T. Kelley, K. Brock, R. Bailey.  
Row 3: E. Armbruster, C. Zucker, T. Davis, J. Newcomb, D. Williams, A. King, R. McKessor, W. Everett, E. Caranfa, N. Harding, F. Ellison.



10-4 Miss Caulfield  
Barboro Johnson  
Homeroom President

Row 1: J. Canklyn, F. Wayner, B. Margan, B. Johnson, M. Brunner, B. Jahnstan, P. Stringfellow, J. Nettles, L. Garino, K. Williamson, C. Abbott, B. Kingsbury.  
Row 2: R. Ittenbach, C. McHugh, K. Lloyd, P. Kornitz, J. Watson, F. Wyant, J. Harrell, P. Barnett, B. Weetman, P. Cookman, J. Harper.  
Row 3: R. Insoe, P. Thompson, B. Luzzi, P. Schmuizer, B. Baker, C. Cummings, P. Barber, P. Shepherd.



10-5 Mr. Christie  
Walter Monroe  
Homeroom President

Row 1: A. Swain, W. Strickler, J. Thornton, E. Annis, C. Hall, M. Winkler, W. Monroe, S. Child, S. Morse, T. Fine, F. Furney, G. Nelson. Row 2: R. Gill, R. Ford, J. Gwynn, H. Offerman, E. Ber- man, D. Austin, P. Beauchamp, J. Bott, M. Wilson, J. Conard, E. Haislip, R. Smalley. Row 3: C. Dalziel, B. Lande, D. Morrison, W. Wortman, T. McQueen, J. Andrusio, J. Block, J. Jones, M. Graves, E. Sanders, J. Yokes, P. Koberg.



10-6 Miss Collins  
Shelley Mann  
Homeroom President

Row 1: N. Miller, R. Painter, V. Wolfe, D. Burgess, P. Rust, S. Mann, K. Copeland, R. Anderson, S. Rupp, R. Newlon. Row 2: L. Smith, J. Kendrick, P. Brown, F. Hoisington, B. Harper, J. Duling, J. Littlehales, A. Terbaugh, N. Gibbons, C. Corder, B. Moe. Row 3: M. Zozonis, R. Rettie, J. Dis- ler, D. Swift, T. Kyler, K. Redding, D. Bender, J. McKeon, R. Eye- stone, I. Avery, W. Atkinson.

10-7 Mr. Dempsey  
Dovid Biren  
Homeroom President

Row 1: K. Evons, J. Holston, P. Sealor, J. Cook, S. Sarchet, D. Biren, K. Fink, L. Nash, G. Trom- bly, A. Reed, P. Wilding. Row 2: J. Lawrence, B. Martin, N. Fouchs, N. Hill, R. Watson, E. McCutche- on, R. Clark, N. Smoeller, J. Rogland, C. Hudkins, N. Harris, R. Lutley. Row 3: J. Bacon, G. Manack, D. Currie, J. Babbington, R. Godschalk, H. Barnes, T. Roe- lofs, B. Richbaurg.



10-8 Mr. Donohue  
Thomas Bransford  
Homeroom President

Row 1: B. Gillingham, W. Willers, P. Andrews, C. Herrity, P. Nash, T. Bransford, C. Kale, N. Deaner, S. Orme, S. Godwin, R. Smith, B. Boswell. Row 2: S. Lovelace, A. Havard, J. Wicka, F. Fisher, P. Latham, S. Heyne, M. Custard, C. Kovacevich, J. Reese, J. Old, D. Kerns, J. Hansen. Row 3: J. Jackson, P. Peake, D. Henretty, R. Humphreys, D. Beacham, B. Swink, P. Bove, C. Hessenauer, C. Hannah.



10-9 Mr. Ettleman  
Roy Kennedy  
Homeroom President

Row 1: M. Spity, D. Rober, T. Bryout, P. Funkhouser, D. Jones, R. Kennedy, B. Waterman, L. Snyder, C. Watson, S. Wolfe, V. Grafton, C. Frakes. Row 2: C. Peed, A. Knipling, N. Garrett, A. Courtney, P. Doyle, M. Bassett, J. A. Schilling, M. Snead, E. Pask, S. Johnston, H. Miller, P. Reyes. Row 3: L. Byers, R. Farrow, A. Jeffries, J. Johnson, H. Vogel, R. Morgon, M. Haas, W. Ricciardi, W. Garthume.



10-10 Mr. Gilman  
Robert Smith  
Homeroom President

Row 1: J. Biggs, M. Mimms, J. Beouchamp, L. Outten, B. Moy, R. Smith, J. Robinson, L. Wallen, N. Sandstrom, R. Kromer, B. Woods, C. Holey. Row 2: M. Goodsell, N. Van Dyke, J. Beecroft, P. Birch, K. Stewart, F. Kimball, K. Hoffman, V. Knight, K. Ballentine, J. Booth, M. Butler, L. Appleyard. Row 3: N. Rhodes, C. Miller, J. D'Andelet, S. Mason, R. Hise, D. Alley, F. Cordwell, C. Rowley, L. Gorrett, L. Voughon, D. Beatty.



10-11 Mrs. Culkin  
Michael Durfee  
Homeroom President

Row 1: P. Carter, L. Gardner, B. Paramore, A. Harding, C. Shipman, P. Smith, M. Durfee, P. O'Malley, N. Boone, M. Burton, N. Oxendine, B. Little. Row 2: A. Outcalt, B. Tucker, M. Foltz, B. Alberts, C. Fillebrown, M. Lewis, T. Janes, R. Ballou, D. Savage, B. Tudor, P. Check, J. Dundon, E. King. Row 3: G. Goodsell, D. Crawford, D. Reimer, M. Bagley, T. Marcey, B. Hulvey, D. Smith, L. Bahnert, J. Levy, J. Low.

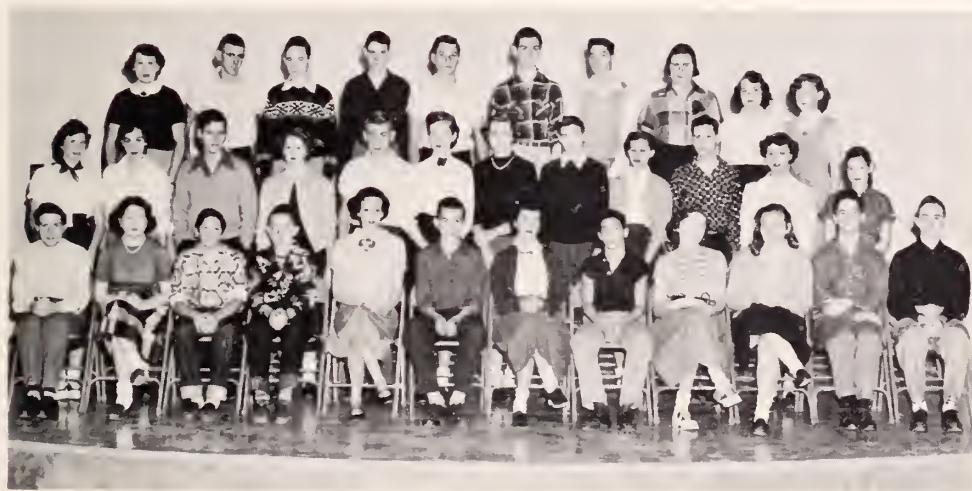

10-12 Miss Greenoway  
Robert Boir  
Homeroom President

Row 1: W. Ballinger, D. Miller, K. Miller, M. Gurner, B. Black, B. Howes, J. McGlue, D. Kimball, D. Burchard, J. Farris, L. Martin. Row 2: L. Griffith, B. Boyer, W. Lathe, P. Fairfax, B. Porter, M. Ingles, D. Thorson, E. Jenkins, A. White, R. Lewin, S. Whittington, W. Rouse. Row 3: B. West, B. Burke, H. Irwin, W. Sarrell, J. Terry, B. Bossert, M. Grace, C. Jamison, E. Mahoney, M. Sipes.



10-13 Miss Holl  
Tom Colhoun  
Homeroom President

Row 1: E. Kibbler, C. Hodgkin, J. Edwards, J. Wolfe, J. Lepthain, R. Horne, T. Colhoun, S. Jones, E. Mae'cain, D. Barr, P. Dougerty, L. Miller. Row 2: D. Jones, M. Silsby, A. Camp, R. Brunstein, P. Joran, P. Farrington, R. Gabriel, C. Wirta, N. Lee, R. Holcombe, D. Harper, R. Sheppard. Row 3: M. Raines, B. Tuttle, R. Colcough, D. Kay, J. Pollard, M. Brooks, R. Sullivan, L. Brunke, W. Payne.

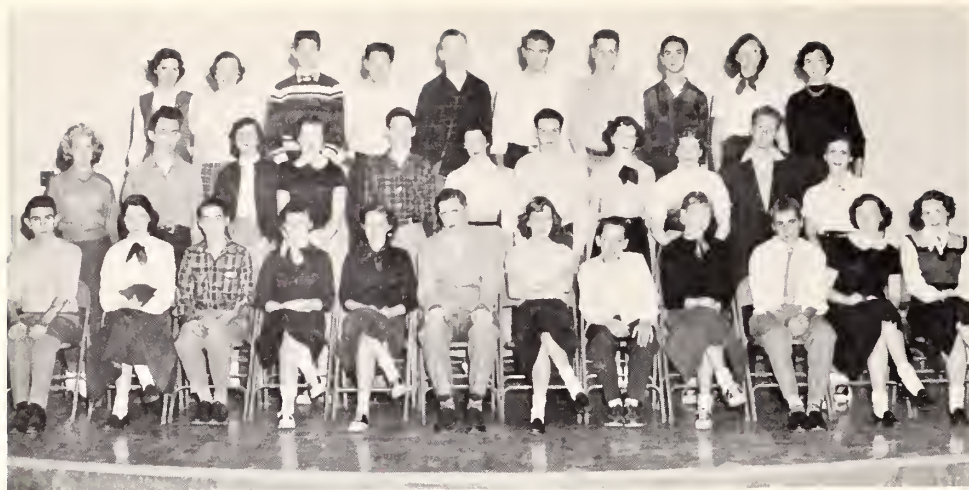

10-14 Mr. Haringer  
George Weaver  
Homeroom President

Row 1: D. Moynihan, V. Dekay, D. Silver, V. Maddra, J. Barrett, G. Weaver, A. Davidson, L. Poplin, J. Taylor, B. Johnson, S. Forbes, H. Madigan. Row 2: P. Burnett, R. Jones, P. Kicklighter, J. Hemphill, V. Krulik, C. Risden, D. Keay, R. Grieff, J. Morgan, G. Eldridge, B. Spadetti. Row 3: P. Hackney, D. Castle, T. Long, D. Ross, R. Hedden, G. Norton, M. Dakes, M. True, B. Brewer.

10-15 Mr. Hocker  
James Simpson  
Homeroom President

Row 1: J. Scott, B. Mohler, E. Litton, J. Wood, R. Pearlstein, J. Hovgren, J. Simpson, N. Ornd, R. Lichtenberger, J. Barker, D. Whittaker, R. DAVIS. Row 2: M. Taube, P. Moody, J. Todd, E. Blue, J. Fordham, M. Fisher, M. Larson, J. Cook, R. Lewis, E. Wood, B. Ryan. Row 3: D. Hamaker, G. Meyer, B. Witt, L. Boehley, G. Brown, B. Davenport, P. Kuykendall, C. Meoley.



10-16 Mr. Johnson  
James McClellan  
Homeroom President

Row 1: H. Hardin, B. Wolfindale, S. Mann, E. Sorrell, B. Colvert, K. Dagg, D. Hackney, B. Brown, D. Concepcion, J. Vaughn, W. First, C. Loutgenheiser. Row 2: R. Cardwell, G. Summer, D. Parks, E. Talley, B. Sloughter, C. Sondt, B. Wilson, A. Mahones, B. Gaf-fony, B. Rodda, D. Mosley. Row 3: P. Cullin, E. Zimmerman, B. Gibson, W. Shrievers, J. Downs, J. Kirk, E. Lion, B. Hall, B. Crisp, D. Savage.







10-17 Mrs. Hurley  
Hannah Jefferson  
Homeroom President

Row 1: B. Lewis, J. Potter, J. Andrews, S. Wright, D. Colvert, A. Cutter, C. Eveler, J. Miller, P. Loud, R. Cutting, W. Dryer, G. Webb. Row 2: R. Cutting, A. Ellis, A. Ankeney, P. Schroeder, R. Jensky, P. Hilliard, J. Hamstead, J. Shetler, R. Edwards, M. Tucker, P. Pearlstein. Row 3: D. White, R. Raymond, S. Hommil, R. Oudo, P. Palmer, G. Vosmodis, R. Weaver, P. Southard, J. Evans.



10-18 Miss Keck  
Vickie Kirschman  
Homeroom President

Row 1: R. Coputo, D. Taylor, P. Planck, J. Simmons, R. Dillard, V. Kirschman, A. Simon, R. Strong, C. Claxton, J. Ferry, J. Wocoster, J. Alexander. Row 2: J. Comer, J. Axtell, F. Kopf, E. Tolly, J. Casey, F. McClemons, J. Dugon, P. Dresser, A. Anelot, C. Thockston. Row 3: M. Lightsey, N. Naylor, E. Wells, H. Yoe, J. Wooldridge, D. Brinckerhoff, C. Sloom, M. Evons, L. Dent.

10-19 Miss Kirkwood  
James Elkin  
Homeroom President

Row 1: P. Vanture, J. Rosely, J. Ninde, G. Maney, K. Summers, J. Elkin, A. Boyne, M. Niggs, R. Glouin, J. Knowlton, P. Tredwoy, M. Groham. Row 2: N. Dye, C. Beall, S. Worren, S. Duncon, G. Brown, J. McCoskill, R. Downie, F. Worlick, J. McKinley, F. Koenig, C. Knott. Row 3: L. Smith, G. Winchester, J. Hitchcock, C. Silvers, F. Kilander, A. Fong, T. Stanley.



10-20 Mr. Kliger  
Dovis Wrinkle  
Homeroom President

Raw 1: R. Brown, D. Hurgett, J. Meraney, D. McCauley, G. Riley, D. Wrinkle, B. McIntyre, S. Pearson, B. Harely, C. Duncan, W. McNamara, M. Polk. Raw 2: E. Stein, D. Zwerner, S. Shipley, M. Hill, E. Channel, A. Massey, R. Latterhas, W. Kidwell, J. Spigane, N. Crawford, R. Ferrara, S. Shaver. Raw 3: L. Thompson, J. Margan, H. Gustafsan, D. Parks, R. McLead, D. McBride, T. Hutchinson, R. Lee, F. Fink, N. German.



10-21 Mr. Korns  
Warren Beaty  
Homeroom President

Raw 1: S. Brandt, L. Brown, W. LaCarte, P. Stoebe, N. Jenkins, W. Beaty, P. Blackburn, V. Fox, J. Edwards, R. Marzke, H. Keely, D. Gaddard. Raw 2: B. Rabinsan, V. Seese, A. Valis, F. Price, J. Parker, B. Sidle, V. Sykes, T. Lat-tante, G. Canover, L. Sandbank, W. Thacher, C. Harrison. Raw 3: G. Silver, J. Peyton, R. Duxbury, S. Hasty, M. Klaski, J. Palmer, P. Pawell, J. Swartz, J. Dadd.



10-22 Mr. Lindquist  
Corol Leathermon  
Homeroom President

Raw 1: John Kaparakis, P. Gup, R. Ewers, M. Overman, T. Harggett, C. Leatherman, B. Field, A. Gohrband, S. Ulrich, G. Henard, B. West, D. Duffy. Raw 2: V. Nor-elli, B. O'Neill, J. Rudolph, P. Maitland, J. Carpenter, C. Talley, J. Barcy, C. Axtel, B. Rahmlow, J. Clarkson, M. Duncan, F. Rawlett. Raw 3: M. Strauss, R. Marcey, J. Miles, J. Whitehouse, F. Arthur, R. Romine, A. Matisans, B. Gernas.

10-23 Mrs. Mallott  
Ann Negus  
Homeroom President

Row 1: B. Street, B. Carter, A. Chaffin, J. Clendening, J. Kane, C. Pearson, A. Negus, J. Lyle, J. Van Horn, T. Ellis, L. Everard, A. Perkins. Row 2: J. Martin, M. Jacobs, S. Stebbings, S. Wilkins, B. Walbert, P. Hensley, H. Helmick, E. Dresser, D. Lawrence, W. Palm, D. Straley. Row 3: J. Ferguson, E. McDade, J. Schwalm, C. Brawn, L. Miller, C. Hennrick, C. Wiberg, E. Jahnsan, R. St. Martin.



10-24 Miss Mortin  
Barboro Tucker  
Homeroom President

Row 1: D. Vest, T. Ryan, S. Gassage, J. Carlson, T. Drain, D. Roberts, B. Tucker, A. Richardsan, J. Stane, W. Stewart, N. Biller, J. Hutchinsan. Row 2: M. E. English, M. J. Mare, S. Mayer, P. Single, M. Faxwell, B. Eisenlahr, N. Lane, I. Hiner, M. Miller, N. Lytle, D. Zirkle, J. Haugh, A. May. Row 3: J. Williams, A. Fareman, G. Harding, D. Garrett, J. Peer, J. Morgan, W. Tally, W. Wells.



10-25 Mr. McEochern  
McDonold Pells  
Homeroom President

Row 1: C. Nelsan, C. Vascovich, P. Barris, S. Hawes, J. Barrick, M. Pells, W. Player, W. Tenny, B. Smith, E. Sanchez, M. Campbell, G. Roberts. Row 2: M. Kappel, M. Aswell, J. Mullen, M. Myers, B. Shetley, M. Dickey, F. Green, M. Quinn, N. Christopher, J. Miller, J. Quinn, E. Waadhall. Row 3: B. Brayhill, L. King, T. Garland, W. Clements, R. Reaves, D. Williams, B. Lennahan, S. Inwaad.



10-26 Mrs. Purcell  
Lawrence Church  
Homeroom President

Row 1: B. Masley, R. Lee, M. Kerr, B. Pflugshaupt, C. Winter, L. Church, B. Jaran, K. Haussmann, M. Garverick, D. Crunkilton, W. Herrington, B. Mueller. Row 2: S. Graham, D. Hazen, N. Wagstaff, G. Munsan, C. Maya, W. Reece, M. Brack, L. Hughes, R. Crummitt, M. Buchanan, S. Smith, D. Varner. Row 3: B. Arnold, B. Card, D. Mills, R. Marris, E. Cox, R. MacPherson, D. Grant, R. Dodge, D. Raphling, C. Crigler, D. May, M. Fletcher, P. Galden.



10-27 Mr. Raiff  
Robert Miller  
Homeroom President

Row 1: G. Herman, E. Kurtz, B. Birch, C. Kurban, P. Lewis, L. Carter, B. Miller, M. Brewer, D. Messinger, F. Clark, D. Petersan, S. Summers. Row 2: S. Rathgeber, J. Jahnsan, S. Jahansen, S. Crigler, K. Olson, B. Conn, P. Mitchell, D. Nall, Z. Taylor, M. Hadley, J. Smith. Row 3: S. Yenkala, E. Prendar, P. Daniels, B. Turner, J. Rassa, D. Kelley, G. Lawe, D. Herlinger, J. Blatcher, B. Coates, R. Alexander, D. Miller.



10-28 Miss Walter  
Philip Peterson  
Homeroom President

Row 1: R. Hicks, B. Knapp, L. Cavder, B. Haugh, S. Slater, P. Peterson, P. Crawford, D. Harrelson, B. Thacker, M. Pitts, T. Ellis, K. Nance. Row 2: B. Randa, P. Welban, M. McMaban, J. Dunman, P. Burr, P. Merald, D. May, D. Schielig, P. Penley, J. West, S. Maseley, W. Miller. Row 3: B. Markielle, R. T. Young, L. Pape, P. Marnane, D. Overman, D. Burroughs, B. Hunter, E. Simms.



10-29 Mr. Westbrook  
George Seely  
Homeroom President

Row 1: S. Evans, D. Woods, F. Gordon, D. Christensen, D. Gordiner, G. Seely, L. McDonnell, D. Witz, G. Pearson, R. Courtney, T. Lee, M. Timms. Row 2: E. Wolfe, M. Pilson, M. Adams, C. Rife, P. May, N. Ogilvie, R.

Spurrer, G. Peterson, M. Zink, B. Apelt, R. Reeves, B. Corlyse, J. Smith. Row 3: H. Vernon, D. VonDyke, J. Foster, R. Rydlun, R. Horper, B. Brown, E. Cowon, R. Kidwell, R. Young, L. Gionpo.



10-A-30 Wood  
Idell Simms  
Homeroom President

Row 1: H. Meroney, F. Flonogon, D. Elliott, M. Netzer, E. Honsen, I. Simms, P. Kidwell, F. Morcey, N. Arndt, R. Wott, S. McDonold, W. Snoots. Row 2: B. Stewart, J. Nowell, M. Greenshields, B. Wilson, J. Knopp, A. Rollins, J.

Potter, M. Hoppe, B. Burge, M. Tyler, E. Sitch. Row 3: S. Mehlfelt, J. Wooley, B. Thompson, J. Wood, D. Howks, J. Clarke, C. Adams, C. McGowon, L. Michael, J. Miller.





# ACTIVITIES

Just as studies are a purpose of school, so our activities have become an integral part of the curriculum. As is fitting to a large school, Washington-Lee offers a wide variety.



Miss Elliott, Mrs. Bracco



Left to right, Row 1: James Elkin, Dixon Sturr, Del Springer, Dick Jarman, Beverly Wasserman, Teri Badger, Tom Thayer, Betty Jo Whitten, Shirley Stump, Sunny Whitten, Pat Wrinkle, Sue Gaultt, Cindy Shirk, Adell Knight, Frank Schwall, Davis Wrinkle. Row 2: Alice Kern, Betty Tuttle, Jenny Gibsan, Pat Pallister, Happy Hansen, Natalie Weisler, Pat Planck, Sue Thayer, Betty Anderson, Carol Leatherman, Barbara Goldsmith, Shelly Mann, Shirley Landis, Mary Tucker. Row 3: Rager Harn, Tim Tiches, Jim McClellan, Pat Marnane, Alan McShirley, Phil Dabyns, Bob Smith, Bucky Walter, Guy Allen, Barbara Tucker, Coral Narstrom, Evelyn Nitti, Eleanor Smith, Jacqueline Smith, Pat Mitchell, Ann Negus, Nancy Crowell, Idell Simms, Phil Peterson. Row 4: Jim Simpson, Jack Armstrong, David Biren, Bill Howes, Tom Bransford, Stan Richards, John Richmond, Mac Pells, Carl Dammann, Sunny Baer, Dan Southerland, Merrick Marmarash, Tom Rauland, Robert Barnes, Bruce Clough, Cecil Trubuck, Dick Davis, Larry Church, Warren Beaty, Mike Durfee.

Long before classes started in September, the Student Government was at work. In July Tom Thayer and Shirley Stump attended a nationwide conference of high school student government representatives at Evanston, Illinois. Here ideas were exchanged and problems thrashed around. In August the officers drew up the new edition of the Student Handbook that has been found indispensable by so many of us.

When classes began, the cafeteria clean-up program was inaugurated. Posters and announcements urged everyone to take pride in W-L and keep it clean.

Betty Jo Whitten put in long hours getting the football programs. In the Spring she headed a committee that did an excellent job on the basketball programs for the varsity games.



Tom Thayer, President; Shirley Stump, Secretary.





# STUDENT GOVERNMENT



Row 1: Betty Jo Whitten, Treasurer; Harold Whitten, Vice-President; Tom Thayer, President; Shirley Stump, Secretary. Row 2: Ross Fletcher, Art Eberdt, Edna Maines, Charles Lynn, Charles Huppuch.

The Compbell Ploque commemorating one of the school's best beloved teachers was purchased and presented to the school. You'll find it over the R. C. Compbell Gym door.

In order to keep everyone posted on the school activities a schedule case was erected in the main hall.

Two of the school's favorite dances were sponsored by the Student Government. The Alumni Dance in the Ballroom of the Shoreham Hotel topped what amounted to "old folks at home week." In February the Spinsters' Ball gave the girls an opportunity to ask the boys out.



Betty Jo Whitten, Treasurer; Harold Whitten, Vice-President.

# KALAGETHOS



**Preparation for College Night.**

Leadership . . . Scholarship . . .  
Citizenship . . . Service.

Putting this motto into practice is the goal of Kalagetho Chapter of the National Honor Society.

During the year we have undertaken several major projects. The first was College Night which was put on in coordination with the Guidance Department. Later we assisted with Career Day by playing host to the speakers.

Various members of the Society formed panels to discuss the problem of dishonesty in the school.

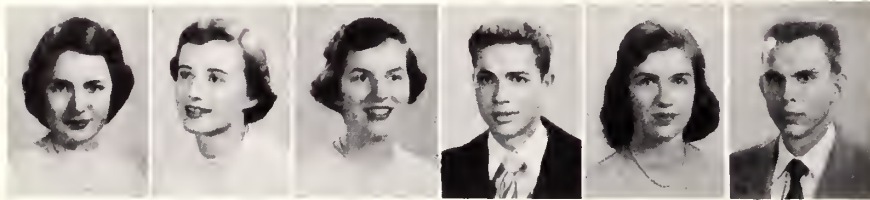

D. ALEXANDER    T. BADGER    E. BAUER    R. CALVERT    M. DICKMAN    R. DIXON

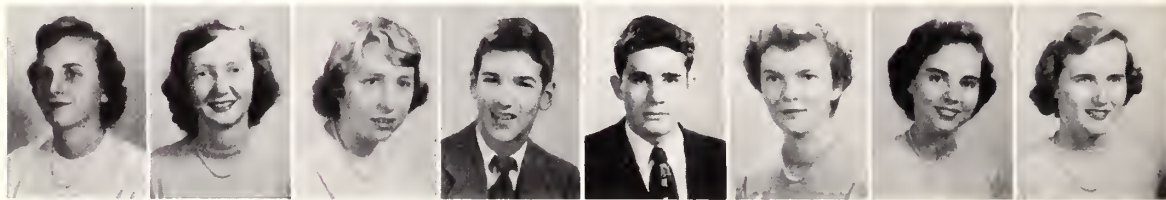

H. EASTERLING    B. ESCHMEYER    M. GIDENS    R. GOSSOM  
Treasurer    P. HIGH  
President    E. KENDALL    R. LAUFFER    C. McCORMICK



P. MORAN    L. PIKE    A. POTTER    W. SEELY    C. SHIRK  
Vice-President    D. SLOAN    N. SMALL    J. SPEAKMAN



S. STUMP    T. THAYER    B. WHITTEN    A. WILLIAMS    A. WILSON  
Secretary    R. WOLFE    MISS SALLY LOVING  
Sponsor



Working on the "Last Will and Testament."



# QUILL AND SCROLL



G. ALLEN  
President

T. BADGER  
Secretary

M. BAUER  
Treasurer

C. DUNN

M. DVORAK

B. ESCHMEYER



M. GIDENS

M. GRINDER

D. HANSEN

M. HELTER

B. HENSHAW

R. KINTISCH



A. KOSTER

S. LaBOON

N. SMALL

R. WOLFE  
Vice-President

MRS. MARY COUNCELL  
Sponsor

The Maude Orndorff chapter of Quill and Scroll has had a busy year promoting journalistic efforts in Washington-Lee. This Spring we sponsored a

school-wide Poetry Contest in which many students participated. Also a Senior "Last Will and Testament" was edited and published for the Class of 1953.



G. ALLEN

T. BADGER

M. BAUER  
Secretary

B. BLEVINS

J. CARTER

P. CLARY

C. GRANT



M. GIDENS



**Elos Assembly.**



M. HELTER

Elos—the society of literary endeavor — Its members are those who excel in art, speech, drama, journalism, music and photography.

Having ushers at the Barter Theatre productions is one of the numerous duties of Elos.

The proceeds of our play, "Arsenic and Old Lace," were used to pay our hundred dollar a year Campbell Memorial Scholarship fund.

The Elos "Oscars" are presented at the close of each year to those excelling in sports, drama, and journalism.



T. JOHNS



R. KINTISCH  
Vice-President



S. LaBOON



P. MORAN



L. PIKE  
President



W. SHERERTZ



C. SHIRK



D. SLOAN

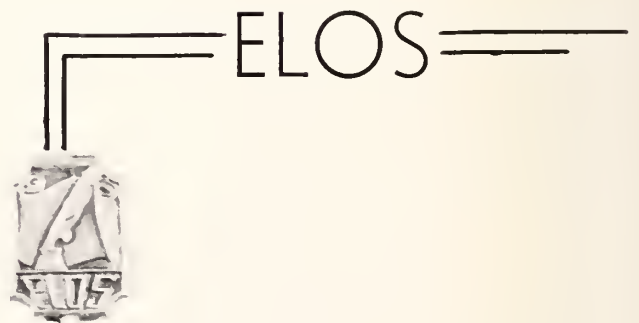

N. SMALL



B. J. WHITTEN  
Treasurer



A. WILLIAMS



R. WOLFE



MR. RICHARD CARRIGAN  
Sponsor



# THESPIANS

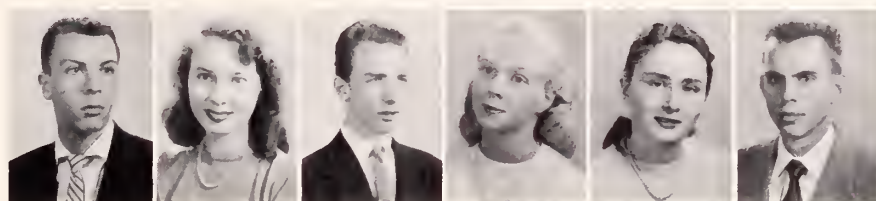

N. ASPIOTIS    I. BAIRD    M. BOOTH    J. CARTER    P. CLARY  
Treasurer    R. DIXON

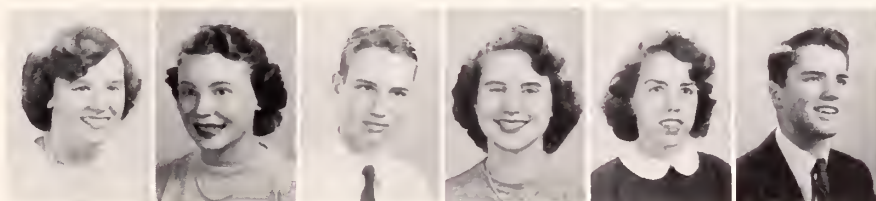

E. DORSEY    J. DUNKLE    S. FUNSTEN    J. GAINES    C. GRANT  
Vice President    A. KOSTER



S. MADACEY    M. McGERVEY    K. McKESSOR    P. MORAN  
President    M. MOLSEED



R. QUICK    R. RICKMAN    C. SHIRK  
Secretary    J. SPEAKMAN



A. WILLIAMS    MR. JACK JEGNUM    MR. ROBERT JOHNSON  
Sponsor    Sponsor

Troupe 1251 of the National Thespian Society, one of Washington-Lee's newest activities, has had a busy year. With four plays on the agenda, the Thespians have organized, elected officers, and inducted fifteen new members, all since September.

Thespian membership is gained after participation in any phase of two major productions, and evidence of a real interest in the theatre.

## Thespian Initiation.



# C. A. R.

The Washington-Lee chapter of the National Society of Children of the American Revolution was established this spring. Our purpose is to acquire knowledge of American history, uphold and extend the institution of American liberty, patriotism and principles that make our history.



Row 1: M. Allstan, K. Brack, B. Brumbach, M. W. Rixey, B. Turner, R. Latterhas, E. Pitt.  
Row 2: C. Kehart, P. Hall, Mrs. James, Mrs. Haig, Mrs. Waters, M. H. Hillman, M. Robinson.

## FRENCH HONOR SOCIETY



The Societe Honoraire de Francais recognizes those students of French who complete two years of study with an average of 90.



L. BABCOCK



R. GOSSON



L. NEWMAN



A. WILSON



F. WATERS

Jane Arny  
Kathleen Blake  
Dee Alexander  
Norma Adams  
Teresa Badger  
Benton Butler  
Beverly Brumbach  
Emilie Bauer  
Ralph Buck  
Mary Kay Bush  
Sue Carpenter  
Partia Child  
Mary Dickman  
Valerie Diegal  
Nancy Dussault  
Robert Elder  
Marilyn Fields  
Marian Fowler  
Alice Gabrielle  
Shirley Gant

Harriet Gerhart  
Ann Gosnell  
Daratheia Hansen  
Pat Hertzler  
Scott Kidd  
Sally LaBaan  
James Layton  
Ann Maxwell  
Jane McSurely  
Pat Moran  
Pat Pallister  
Mary Wise Rixey  
Frances Swicegoad  
Nancy Taylor  
Wilma Via  
Janet Virmelson  
Shirley Winstan  
Kay Wirth  
Barbara Wilson



# SPANISH NATIONAL HONOR SOCIETY



Fracisca Compana chapter of the Spanish Honor Society has completed its first year at W-L. It was organized to further the study and interests of Spanish.

*Habla Usted Español?*



A. DIXON



B. ESCHMEYER



J. GIBSON  
Vice-President



M. GIDENS  
President



P. HALL



S. HARDISON



C. HELMHOLTZ



B. HENSHAW



N. JOHNSON  
Secretary



R. KOSTER  
Treasurer



N. MOORE



A. PARSONS



L. PIKE



E. PITT



B. ROTHMAN



J. STILL



C. VAUGHAN



B. WASSERMAN



B. WIDNER



MRS. FRANCES BELL  
Sponsor

# BETA CLUB



Beta is one of the largest clubs in Washington-Lee, and was started only last year. We helped other schools start chapters. Our biggest project was to run a Lost and Found service for the school. For the big game we sponsored the bonfire and the cheerleaders float.

*Lost and Found.*



Row 1: C. Christopherson, J. Higgins, E. Condon, B. Morrison, J. Vernelson, J. Smith, C. Nostram, J. Pflugshaupt, M. Rixey, J. Jarvis, J. Wood, E. Birch, N. Blokeney. Row 2: J. Gibson, B. Brumback, P. Child, D. Alexander, M. Dykeman, Treasurer; L. Inmon, Vice-President; B. Arnett, President; B. Joy, Secretary; M. Funk, S. Honsen, S. Kidd. Row 3: C. Messenger, A. Monsees, J. Still, J. LeBeau, A. Maxwell, B. Borbie, H. Colkins, M. Peckham, L. Petersen, A. Gosnell, E. Moson, J. Nicely, M. Bush, D. Sloan, Miss Shreeves, Sponsor. Row 4: S. Gont, M. Hilman, E. Kendall, E. Woodhall, J. Losseter, C. Siple, B. Garnett, S. Winstan, J. Summerscale, P. Jones, M. Thompson, G. Ralle, R. Lee, B. Lee, T. Hosstler.



# INTER-CLUB COUNCIL



Left to right, Row 1: E. Assenheimer, President; C. Meyer, D. Sorrell, B. Bornes, N. Aspiotis, Vice-President.  
 Row 2: B. Beckner, C. Vaughan, R. Kintisch, Treasurer; B. Rathman, W. Markillie. Row 3: L. Inman, H. Honsen,  
 M. Gidens, C. McCormick. Row 4: M. Funk, B. Henshaw, N. Woods, H. Moore, Secretary.

The Inter-Club Council is composed of representatives from the clubs. We were responsible for judging the cleverly decorated cars and floats in the successful Thanksgiving "Beat G.W." parade. We did what we could to help the Student Council with their "clean-up-the-cafeteria" campaign, and we were successful in getting clothing for people in flooded European countries. By the end of this year we will have completed a book on the activities, history, and purpose of all the school clubs. This will be for the information of all Washington-Lee students.



ICC Bulletin Board.

# TRI-Y ALPHA



**Cancer Dressings.**

The year began successfully for Alpha Tri-Y when Mr. Johnson conducted a very informal session on the basic dance steps of the tango and fox trot. We found that it really takes "Two to Tango."

Alpha had a series of interesting and educational programs which aided us in our making friends with other students and faculty. We especially enjoyed Barbara Hensley's colorful slides on London, France and Germany.



Row 1: P. Wrinkle, Secretary; C. Dunn, President; M. Bouer, Vice-President; M. Helter, Treasurer. Row 2: D. Coroon, N. Small, B. Joy, H. Easterling, M. Rixey, D. Alexander, A. Honnegon, N. Woods. Row 3: M. Hoymaker, S. Trocey, B. Whitten, B. Garnett, C. McCormick, S. Johnson, P. Moran. Row 4: J. McSurely, J. Albrecht, I. Baird, C. Cook, D. Glading, C. Shirk, S. Effner, B. Hensley.

We sent our traditional Christmas basket and also sold T. B. seals.

Our Tri-Y has developed many close friendships with its social activities, such as our "Old Oaken Bucket" Thanksgiving float, our slumber parties, and the decorating of the Christmas tree in the cafeteria.



# BETA TRI-Y

We began each semester by our traditional fun night and initiation of new members. At Thanksgiving we gave a food basket to the needy. December brought the selling of T.B. seals.

During the first of each month the girls placed Red Feather bulletins around the community on bulletin boards.



*Plans for Fun Night.*



Row 1: A. Cainer, Treasurer; M. Halmes, President; R. Gardan, Vice-President; J. Huttan, Secretary. Row 2: J. Smith, N. Dussault, S. White, J. Higgins, J. Waad, J. Harrill, K. Wirth. Row 3: A. Kerns, J. Shively, B. Brady, N. Carlston, J. Evans, P. Waugh, A. Wilson. Row 4: B. Buttler, S. Landis, M. Dykeman, A. Smires, H. Maare. Row 5: A. Bray, J. Lassetter, B. Brawn, S. Stump, L. Pike, D. Swansen.

Lots of fun was had at the Tri-Y, Hi-Y Dance. Our year ended with many happy memories of good times together.

# GAMMA TRI-Y



**Cancer Drive Workers.**

Gamma Tri-Y stayed busy this year. We made Christmas card Scrapbooks for hospitals, sold T.B. seals, collected money for the cancer fund, worked for the Washington Home for Foundlings, and prepared Thanksgiving, Christmas and Easter baskets for the needy. We have also had lots of fun on "fun night" and at our slumber parties.



Row 1: Mrs. Purcell, Sponsor; M. Narquest, Secretary; S. LaBaan, President; M. Thamos, Treasurer; M. Allston.  
Row 2: B. Anderson, B. Grest, S. James, M. Dvorak, P. Head, S. Watkins. Row 3: Y. Andress, B. Key, M. Burkhort, A. Knight, B. Williams, D. Fry, J. Honsbraugh, J. Eanes. Row 4: J. Still, M. Hunter, P. Pitts, L. Moson, A. Gsnell, D. Anderson, S. Thayer, B. Barnes.

# DELTA TRI-Y



Row 1: B. Blevins, Treasurer; B. Henshaw, Vice-President; Miss Wolter, Sponsor; F. Corrico, President; J. Davis, Secretary; P. Pollister. Row 2: E. Brown, E. Kendall, L. Inmon, T. Bodger, N. Rucker, S. Kidd, V. Peecksin, L. Ambrose, J. Wubbold. Row 3: C. Siple, P. Child, M. Robinson, S. Howard, J. Honger, J. Lewis, C. Essman, J. White. Row 4: J. Wolz, A. Monsees, S. Colbert, C. Connell, B. Brumback, M. Dickman, B. Cunningham.

Our foremost project for the year was "adapting" orphans in order to add a little fun to their lives. In the Fall we took a large group of them to the zoo. On Christmas Day we assisted Santa Claus by sending them gifts by the dozens. Easter brought them an unlimited supply of colored eggs and baskets heaped with candy.

Among our other activities are: assisting with a G. W. float, selling T.B. Seals, knitting an afghan for our boys in Korea, sending them letters and packages, and doing the publicity for our big Tri-Y, Hi-Y Dance that climaxed a year of success and enjoyment.

## *Toys for the Orphanage.*



# HI-Y ALPHA



Row 1: R. Logan, D. Sloan, Secretary; G. Allen, Vice-President; J. Miller, Corresponding Secretary; B. Armbruster, President; D. Horshman, Treasurer.  
Row 2: J. Elkins, J. Honsen, D. Rozell, J. Jockson, T. Roelofs, G. Nuss, J. Scott, L. Davies. Row 3: H. Lefferts, T. Sensibaugh, C. Huppuch, L. Ogden, D. Franklin, B. Seely, O. Glover, Mr. Carrigon, Sponsor.



By the sign of the red bow tie Alpha began its year by taking in pledges. The pledges had the duty of keeping tables in the cafeteria clean. During the Fall we sold tickets to all the football games. For the G. W. game we had a float with Delta Tri-Y.

# HI-Y BETA



Left to right, Row 1: P. High, L. Olivier, K. Colhoun, Mr. Shoffer, Sponsor; T. Rolond, D. Eones, D. Child. Row 2: J. Brown, F. Kough, B. Steele, B. Pearson, J. Squire, J. Link, R. Nichols, D. Sturr. Row 3: N. Schmidt, J. Schulz, B. Smith, R. Dillard, D. Lorson, M. Dokes, S. Beobers, D. Tompson. Row 4: B. Choddocks, B. Abilz, C. O'Reor, T. Jones, B. Aires, W. Brown, R. King, D. McClough, J. Wooldridge. Row 5: M. Brooks, B. Gile, B. Wildhock, T. Thoyer, B. Trimble, B. Taylor, P. Morne, R. Obery.



**Initiation.**

Blue and White ribbons "marked" Beta's pledges. The triumph of the year was our defeat of Alpha Hi-Y in the traditional football game 6-0. We helped boost school spirit for the Big Game by selling "Beat G.W." signs. Outside school we have had several charitable projects.

# BIBLE CLUB



"Striking up a tune."



Row 1: B. May, M. Larson, J. Stone, F. Gardan, L. Appleyard, B. Burke, M. Hill, F. Price, N. Orndal, M. Turner, I. Conklyn. Row 2: F. Flanagan, B. Wilson, J. Evans, D. Savage, A. Cutter, N. Garrte, V. Webb, D. Sreatly, P. Roland, R. Latterhos. Row 3: E. Farrell, B. House, C. R. White, P. True, C. Cummings, A. Massey, B. Bassett, N. Deaner, S. Shaver, R. Strickland.

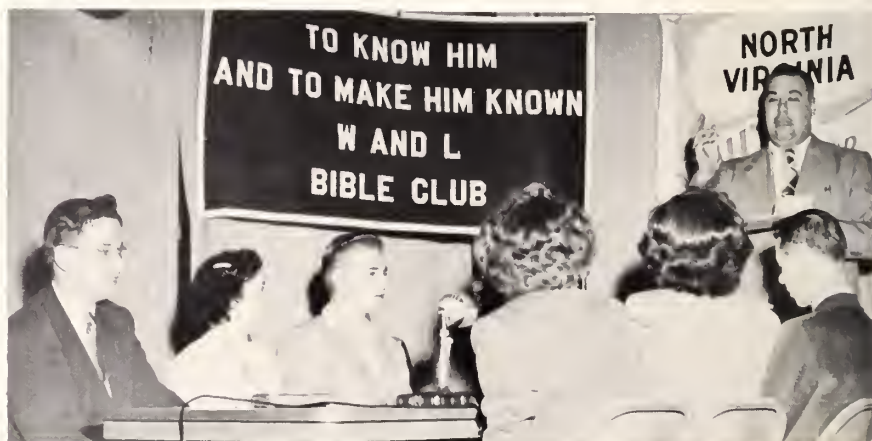

Bible Club Quiz.





Row 1: J. Chamblin, J. Horper, B. Reed, B. Covington, B. Buckmaster, N. Neol, I. Andress, S. Duley, S. Cox, B. Tilton, B. Mitchell, V. Morrow, J. Honger, B. Potterson, S. Stoley, L. Groninger, J. Honger. Row 2: C. Rines, B. Berry, J. Brumbach, C. Compbell, I. Mitchell, J. Molanee, J. Eones, P. Chormley, H. Disney, P. Engold, J. Louffus, K. Dozell. Row 3: A. Williams, C. Boumbach, B. Williams, M. Elliott, J. Pinian, P. Hensley, J. Bornes, G. Anstice, P. Riemer, A. Avery, J. Jochson, F. Showell, S. Worden, B. Steele, J. White, M. Beol, A. Stone.

A powerful moving force—deep understanding through faith—a zealous commitment to God—pleasure through helping others—a search for divine guidance. All things work together for good to them that love God. (Romans 8:28)



*Mr. Thomas Jones*  
*Mr. Thomas Christie*



Row 1: M. Wine, P. Hough, J. Borber, M. McGowan, V. Davis, A. Pettit, Vice-President; P. Wough, President; G. Gorland, Secretary; C. Moody, A. Wilkinson, B. Parker, N. Rucker, M. Von Horn. Row 2: P. Wilkins, M. Allston, M. Hoymaker, N. Perkins, B. McCoy, R. Jackson, B. Henshow, N. Johnson, B. Smith, S. Thockston, J. Boir, L. Yenkol. Row 3: J. Thompson, P. McCurdy, D. Abel, B. Normon, S. Doy, T. Hohn, N. Smith, C. Anderson, D. Eones.

# DISTRIBUTIVE EDUCATION

The Distributors Club is affiliated both nationally and in the state. Here at Washington-Lee it is divided into a Junior and Senior sections. The club under-took this year to operate the school store. The store carries school supplies and novelties. In January we sponsored the Valentine Dance, which was climaxed with the crowning of the King and Queen of Hearts. During the year we attended the Area and State conventions of Distributors Clubs. At the end of the year everyone enjoyed the Employer Employee Banquet.



*Try this for side.*



Row 1: H. Wore, S. Jacobs, T. Sullivan, N. Jennings; Vice-President, R. Fitzsimmons; President, Mildred Jenkins; Secretary-Treasurer, M. Burgdorf; R. Lone. Row 2: R. Fontaine, M. Kerns, E. Hillman, C. Earle, B. Abrohoms, J. Reutiman, C. Mullins, D. Conway. Row 3: Mr. Hargraves, Sponsor; E. Sutterfield, D. Vest, A. Howes, J. MacDonald, B. Lowder, L. Lom, D. Ware, D. Brown, C. Abb, E. McKay, J. Muse, Mr. Moncrief, Sponsor.



Row 1: D. Moreland, R. Howard, L. Herlicker, R. Horton, J. Bokke, M. Beoll, R. Arnold. Row 2: J. McCowen, B. Conham, R. Cotes, J. Stumpenhorst, B. Nolting, P. Foss, M. Beoll, B. George, Mr. Mancrief. Row 3: J. Kennedy, R. Ewers, E. Hillmon, R. Porter, G. Choumers, J. Ayers.



*Trying to make books balance.*



Contributions to the TB Fund.

The Key Club — one of the most active service clubs of W-L. We started our year with our successful Hawaiian dance for the Cerebral Palsy fund, and "Dottie" was crowned our sweetheart in true Hawaiian fashion. We passed out Easter seals to promote the T.B. campaign. The Key Club was also responsible for a Beat G.W. float and sponsored an assembly.



# KEY CLUB



Row 1: Mr. Shipman, Sponsor; B. Ayers, B. Child, N. Fabella, T. Rhoulard, R. Ascherfeld, Treasurer; D. Shonnon, President; D. Swonsen, Sweetheart; J. Melnick, Vice-President; J. Taylor, Secretary; L. Olivier, M. Durfee, R. Coldwell, D. Swift, Row 2: A. Roach, B. Koster, T. Sullivan, R. Rich, L. Outten, D. McBride, C. O'Rear,

J. Miller, D. Horshman, B. Trimble, S. Aspiotis, W. Monroe, M. Dickey, G. Conover, D. Glavin, Row 3: D. Mills, B. Bornes, D. Lancaster, L. Davies, J. Scott, K. Colhoun, J. Woodriddle, N. Bryon, D. Wrinkle, T. Roelofs, C. Pitcher, M. Pells, D. Parks, D. Pells, J. Elkins.

# SPEAKERS BUREAU

Versatility may be considered a must for members of the Speakers Bureau. Our speeches have included topics on the Community Chest, polio, heart disease, Scouts, our dramatic department, Mexico, 1952 presidential candidates, American Education Week, the Constitution, and vacations. Members of our bureau appeared on NBC's "Youth Wants to Know," and received several radio announcements.



*"Preparing for the next engagement."*



Row 1: B. Garnett, Secretary; B. Key, Corresponding Secretary; B. Anderson, Vice-President; V. Bertelsen, President; B. Blevins,

S. Leonard, Treasurer. Row 2: W. Rouse, A. Tinsley, S. Inwood, A. Knight, L. Peterson, E. Condon, S. Child, J. Gaddy.

# CANASTA CLUB

Want to learn Canasta? This is W-L's club for you. We are a regular activity period club that meets simply for the purpose of learning to play Canasta or improving our game.

**Who's going to meld?**



Left to right, Row 1: M. Greer, N. Gard, E. Alexander, D. Anderson, N. Chick, Secretary; S. Darnall, President; J. Tucker, Vice President; A. Gasnell, N. Lawson, H. Helmick, Mrs. Brocca, Spansar. Row 2: E. Birch, M. Marvin, B. Rutherford, P. Sullivan, E. Gaskins, B. Paganis, B. Maitland, H. Easterling, B. Reese, P. Maravetz, B. Harvison, E. Eastman. Row 3: D. Henretty, E. Hillman, B. Jewby, B. Denty, N. Alsop, R. Rogers, P. Dabyns, J. Williams, K. Miller, R. Fitzsimmons, R. Lane.



Row 1: F. Bankhead, A. Mantague, D. Thomas, W. Lindgreen, S. Winstan, L. Gianpa, B. Streets, P. Bray, J. Kane, W. Sherertz, Vice-President; B. Barnes, President; R. Lagan, Treasurer; S. Ryan, Secretary; J. Hansbraugh, S. Daran, I. Simms. Row 2: B. Martain, J. Dunman, L. Caak, J. Dunkle, J. Petit, P. Wilding, P. Kaberg, C. Messinger, N. Jenkins, S. Mann, D. Butler, M. Mare, B. Lande, C. Watsan, A. Swain, H. Keely. Row 3: K. Redding, W. Urban, R. Ovda, W. Baseet, A. Paddock, H. Laveless, M. West, D. Scarlett, L. Rapas, J. Nelsan, L. Christenbury, G. Nuss, D. Gattschalk, J. Miles, J. Davis, B. Williamsan, G. Eaton, L. Schucker. Row 4: J. Richesan, B. Thatcher, E. Knipling, P. Thampsan, J. Day, D. Fisher, W. Hargrave, B. Measar, V. Kirchman, D. Hamaker, B. Raat, N. Crowell, M. Taube, C. McHugh, B. Payne, B. Clark, R. Whitesell.



"O Bury Me Not."

A variety of talent that was combined into a successful club. We worked together brushing up on routines, both old and new. We provided talent for dances, clubs, and homerooms during assembly periods. We also did several USO and benefit shows.

# VARIETY TALENT



Left to right, Row 1: S. Iskow, B. Kromer, J. Virnelson, J. Green, K. Haussmann, P. Crist, S. Hansen, B. Guy, J. Smith, S. Mikkelsen, P. Hutchins, S. Thompson, B. Butler, K. Rhodes. Row 2: P. Priest, G. Jones, M. Jenkins, B. Morris, J. Arny, M. Arny, J. Irvin, S. Trocey, D. Coraon, N. Johnson, P. MacMillan, N. Brown. Row 3: Miss Wood, Sponsor; D. McGrow, Mrs. Dryer, Sponsor; B. Lee, R. Lee, P. Linhort, M. Yorger, C. Essmon, R. O'Flinn, M. Richardson, J. Perry, E. Mines, D. Wilson, S. Johnson, S. Gothlin, J. Schinedler, P. Davis, P. Tovey, B. Schilz, Miss Purcell, Sponsor. Row 4: M. Grinder, C. Messinger, P. Gloze, B. Printz, D. Glading, A. Scott, J. Goines, J. Clork, M. Goebel, N. Hudson, C. Rinehart, J. Walz, J. Lewis, A. Gabrielle, S. Propes, C. Steger, J. Morrison, B. Smith.



"I think so too."

We have had several guest speakers this year including a cosmetician, a model, and a hair stylist. We modeled clothes for Simplicity patterns and put on two fashion shows for department stores. We learn how to dress, the principles of good grooming and posture, and other things interesting to us girls.

# FASHIONS AND MODELING



# FLYING GENERALS

Have you ever watched a model airplane enthusiast fly his plane? It may look easy but it really requires much practice and skill. In our club we learn this skill of building and flying gas power, model airplanes. Every Thursday we meet out on the athletic field, fly our planes and have fun!



"Oh, My!"

Row 1: C. Davis, C. Crigler, D. Hawks, W. Widner, President; C. Custord, D. Poddock, B. Porter, J. Cooper. Row 2: J. Wood, S. Godwin, W. Poyne, S. Richards, B. Wolfendale, J. Hardin, P. Dolon, N. Nichols, K. Wilkinson, B. McDuff.





Strikes and spares are the order of the day when the Bowling Club meets at the Clarendon Bowling Alley. The club is sponsored by the Arlington Recreation Department and W-L.

*"Strike . . . or spare?"*

# BOWLING



Row 1: B. Wortman, M. Tuttle, B. Payne, D. Hershman, E. Smith, B. Meyers, P. Hall, M. Mary, C. Baumbach.  
 Row 2: B. Gerhery, D. Rollis, A. Burns, R. Jenkins, C. Jansen, G. Gartharl, W. Stewart, Mrs. Sharp.

# BRIDGE AND CANASTA



Row 1: Mrs. Howell, Sponsor; G. Tunnicliff, M. Bauer, J. Harper, M. Springer, B. Brown, H. Honsen, N. Dussault, J. Gibson, J. Albrecht, J. Wood, M. Peckhom, J. Bornord, L. Ambrose, B. King, M. Fletcher.  
 Row 2: Mrs. Campbell, Sponsor; S. Smith, B. Butler, A. Rhodemyer, M. Giddens, M. A. Brumfield, J. O'Mero, P. Doy, B. Gragg, D. Tolson, M. Vocky, P. Frost, S. James, J. Kreis, N. Marshall, J. Whitehead, J. Higgins, S. Londe, Miss Griffin, Sponsor. Row 3: V. Diegel, A. Richardson, J. Winkel, R. Sheppard, J. Meeks, A. Dunnigan, E. Cornell, N. Blane, P. Henslee, P. Pollister, A. Monsees, B. Beckner, J. McSurley, B. Joy, N. Wood, J. Slotter, M. W. Rixey, D. Netzer, J. A. Polk, C. Caak. Row 4: N. Davis, H. Gustafson, J. Kerchevel, C. Price, J. Richmond, P. Higgs, R. Prender, S. Hardison, H. Calkins, J. LeBeau, K. McKesser, B. Arnett, V. Street, B. Plaht, L. Gorino, D. Canaver, J. Chose.



"Wondering eyes."

Here is the best place to learn the two most helpful card games. As we advanced we ventured out to have a few tournaments among ourselves and with other clubs.

# Y-TEENS

One of the most active clubs in Washington-Lee. We started the year out with a Get-Acquainted Tea. One of the most exciting projects was a trip to New York City to see the U. N. at work.

At Christmas we went caroling, made scrapbooks for hospitalized children, collected toys for needy children, and collected "Chocolates for Christmas."

Later we played hostess for the Saturday Night Club dances at Saint John's Parish Hall. We participated in the World Fellowship Service at Washington Cathedral.

Thru our activities we had the opportunity for friendship not only with the girls in our chapter but with the District Y-Teens.



*"Planning for our N. Y. trip."*



Left to right, Row 1: J. MacDonald, M. L. Waad, Sponsor; P. Welbon, S. Rathgabe, J. Littlehales, T. McKay, D. Johnson, N. Arndt, M. Mimms, N. Gibbans, N. Hyle, S. Honsen, B. Gillingham, Row 2: M. Murray, J. Clark, M. Goble, S. Sorchet, E. Waadhof, A. Havard, N. Lytle, A. Valis, D. Kimball, J. Knepper, L. Inman, J. Hovgren, F. Wagner, F. Price, Row 3: C. Messinger, G. Tunnicliffe, B. Grest, H. Disney, Treasurer; R. Lee, Secretary; J. Eanes, President; B. Lee, Vice-President; S. Cox, Chaplain; J. Rudolph, P. Wilding, S. Smith, Row 4: J. Spigone, B. Bornes, I.C.C.; M.L. Hill, A. Lum, M. Tyler, J. Smith, J. Summerscole, B. Baswell, N. Litton, J. Dundan, M. Lewis, S. Gathlin, B. Hoekstro, N. Harris, N. Miller, Row 5: M. Fisher, J. Beecraft, N. Brawn, J. Irvin, N. James, C. Allertan, J. Lawrence, B. Mayo, C. Narstram, R. Dean, P. Smith, D. Tolson, J. Noel, C. McMahon, C. Abbott.

# MONOGRAM



Front Row: S. Gant, P. Head, B. Arnett, P. Child. Back Row: H. Sellner, J. White, M. Funk, J. Nicely, J. Rowdybush.

Our main project is promoting good sportsmanship in all the girls' sports. Each year we recognize such by giving an award to an outstanding player. This year we decorated the goal posts for all the home football games.



"Making pep pins."



Row 1: left to right: B. McBaissey, S. Frazier, M. McBaissey, D. Dulin, M. Burkhardt, J. Del Compo, J. McColley, C. Ogilvie, B. Jahnsan, P. Bird, P. Funkhouser. Row 2: C. Christopeson, M. Fields, J. McKoskill, P. Beall, M. Mackey, A. Lumm, D. Costle, M. Graves, F. Koenig, B. Moe, G. Gruenfelder, P. Holl. Row 3: R. Walker, T. Darness, T. Harness.

## TELL-A-TALE THEATRE

Being the only high school touring company in the United States that brings a full season of theatre (3 plays) to the young people of the community, proved to have many growing pains. Our student run project overcame many of the difficulties during its fourteen performances of each play.

[170] Ten thousand children saw each of our stage

presentations but a larger audience saw "The Tinker Shop," our T.V. series. Each alternate Saturday on WMAL we gave such classics as **Pinocchio**, **Pandora**, and **Tom Sawyer**. It has been a busy and eventful year. We are extremely grateful to all the teachers, supervisors and parents who helped make this unique project possible.

# BOYS TUMBLING

The Tumbling Club was formed for boys interested in the development of their skill on tumbling apparatus. They put on exhibitions of work on the trampoline, rings, side horse, ropes and mats.



Row 1: A. Bexter, R. Howard, B. Ellison, J. Habson, F. Marcey, M. Dakes, D. Byrd, K. Evns, D. Taylor, J. Ferry, E. Henson, T. Davis, A. Richardson, L. Coaley, T. Baird. Row 2: Mr. Lynch, E. Wimberly, D. Jones, E. Johnson, W. Dabney, C. Pratt, M. Knapp, L. Frakes, B. Carter, T. Long, J. Davila, W. Player, T. McNarama, R. Powell, B. Dempsey, D. Gebhardt, J. White, J. Zimmerman, Mr. Davis. Row 3: R. Bowers, R. Zaeckler, L. Day, T. Hoover, W. Shriever, E. Brawn, B. Weetman, J. Black, A. Eldridge, S. Cawan, Jahnsan, J. Gibson, B. Pallock, B. Callins, J. Link, A. Kaiser, B. Clarke, A. Matisans.



# PRO-CON CLUB



The Pro-Con Club spends a great deal of its time discussing current events and attending conferences at other schools. In April we had a conference at Washington-Lee to discuss the development of natural science as compared to Social Science since 1776 in the United States.

Left to right, Row 1: E. Assenhimer, C. Campbell, Treasurer; J. Rosada, Vice-President; A. Dixan, President; E. Alexander, Secretary; B. Widner, B. Barry. Row 2: S. Tryan, D. Athas, M. Brumfield, B. Greene, Miss Keck, Spansar; D. Stur, B. Tiltan.

# INTERNATIONAL



The Friends Around the World Club went to Maryland to sort and pack clothes for overseas relief. We have gone to restaurants and private homes to eat foreign dishes. We also have had guest speakers to tell us of foreign countries.

Standing from front: J. MacDonald, B. Barry, C. Campbell, K. Erickson, K. Olson, S. Carpenter, C. Soaan, M. Fowler, B. Wilson, E. Brown, W. Dyer, B. Markillie, J. Gudjonsson, T. Lee. Seated back: R. Raymond, W. Hargrave, K. Pullman, N. Klimes, C. Adams, S. Stewart, B. Eisenlohr, J. McCaskill. Seated front: R. Calvert, N. Smaller, B. Tiltan, W. Ballener, R. Smith, K. Capeland.



# WIND AND STRING



Our purpose is to learn to work together in ensembles. We sent several groups to the State Music Festival. Also various quartet and duo groups were worked up.

Row 1: C. Bowman, D. Kaber, J. Watson, J. Still, C. Kaber, S. Smith, B. Jaran, L. Michael, V. Fax. Row 2: M. Higgs, L. Gruenwald, B. Stone, J. Barcey, C. Lautzenheizer, J. Ragland, E. Jacobs, I. Maare. Row 3: Mr. Miller, Spansar; A. Gardner, W. Betsill, B. Humphreys, V. Callam, B. Harper, E. Channel, G. Trambly.

# LIBRARY ASSISTANTS



Besides learning the different functions of a library, we do the actual work. During our free periods we take turns monitoring, filling the shelves or working behind the desk.

Row 1: L. Martin, A. Simon. Row 2: P. Tyler, F. Haisington, M. A. Brumfield, J. Carlson, E. Walfe, A. Valis. Row 3: R. Rydlum, D. Glading, E. Rankin, P. Maady, N. Lane, E. M. Cain, E. Evans, B. Berman, S. Carpenter, M. Fields, M. Fowler, A. Jahnsan, D. Athey.

# LATIN CLUB



This year the Latin Club presented a play comparing Latin customs with ours. We have played games in Latin, delivered Latin valentines to teachers and students, held debates and went on several field trips.



Row 1: F. Bourke, W. Palm, P. Pitts, M. Marmorosh, B. Olsen, N. Betts, Mrs. K. Newton, Sponsor. Row 2: K. Olsen, V. Holsinger, E. McCutchen, B. Eisenlohr, J. Johnson, Y. Wilson, K. Parker. Row 3: F. Rhody, C. Shipman, B. Moore, J. Hanlon, P. Palmer, B. Chriso, J. Downs, B. Birch, J. Tippens, III.

# LET'S SPEAK SPANISH

Our object is to speak and hear Spanish. We have three members who are from Latin American countries, so we hear some true accents.



Row 1: C. Adams, E. Sanchez, A. Williams, P. Gup, G. Herman. Row 2: Z. Taylor, M. Koppel, D. Brinkerhoff, J. MacDonald, R. Smith.

# DEBATE CLUB



Row 1: M. Quinn, J. Williams, E. Assenheimer, B. Widner, Jim Hanscom. Row 2: D. Sturr, D. Jarman, H. Vogel, R. Dodge, R. Salyer.

We began our year by learning debating procedures, debating with one another, and participating in panel discussions. We took part in the State Contest and other contests.

# NATURAL SCIENCE CLUB



Row 1: R. B. Spencer, Spansar; T. Lattanze, A. Alderman, J. Alexander, M. McLaughlin, President; B. Waalard, Secretary; K. Pullman, Vice-President; Dean Haisington, Treasurer; Alan Wilm, A. Carter. Row 2: H. Offerman, G. Nelson, D. Christensen, J. Law, B. Bowers, J. Thompson, J. Sherwood, P. Vitale, R. Clarck, B. Canham, S. Gassage. Row 3: E. Kundsén, B. Brown, L. Westhaver, B. Slaughter, E. Brown, N. Schmidt, D. Wells, D. Larson, W. Sieck, L. Martin, L. Griffin, R. Hedden, R. Rydian, H. Lagan, G. Harding, B. Witt.

The Natural Science Club spends the club periods discussing various topics, listening to lectures, and watching movies. We also have dissected cats and frogs, and have gone on several field trips.

# HANDIWORK CLUB

The fad of the year was knitting orgyles for HIM. There was no better ploc to learn thon here. We also learned to crochet, embroider, and Miss Loving even tought o few of us to tat!



Row 1: G. Young, E. Krigborm, A. Johnson, J. Watkins, Treasurer; J. Parker, President; B. Shields, D. Wheeler, M. Souerwine. Row 2: B. Lutz, S. Frisbie, B. Wolker, B. Thompson, W. Clow. Row 3: Miss Loving, Sponsor; N. Bergner, S. Walters, N. Lauffer, J. Matuloitis, P. Gray.

# ARTS AND CRAFTS

The Arts and Crafts Club is bosed on individual work. Our members work with metol, plostic, leather, wood and plover of poris, and produce jewelry, belts, knife sheoths, cedor boxes, book-ends and other products.



Row 1: R. Myers, M. Burgdorf, M. Winkler, J. Penn, P. O'Molloy, K. Stewort, T. Mealey, B. Crobtree. Row 2: M. Berkemier, P. Jones, J. Lucas, S. Ulrich, C. Thockston, B. Field, S. Smith. Row 3: D. Crawford, Mr. May, Sponsor; J. Chistensen, B. Nolting, W. Sorrell, C. Hessenover, J. Whitehouse, D. Honoker, J. Thornton, P. Byers.

# DRILL TEAM

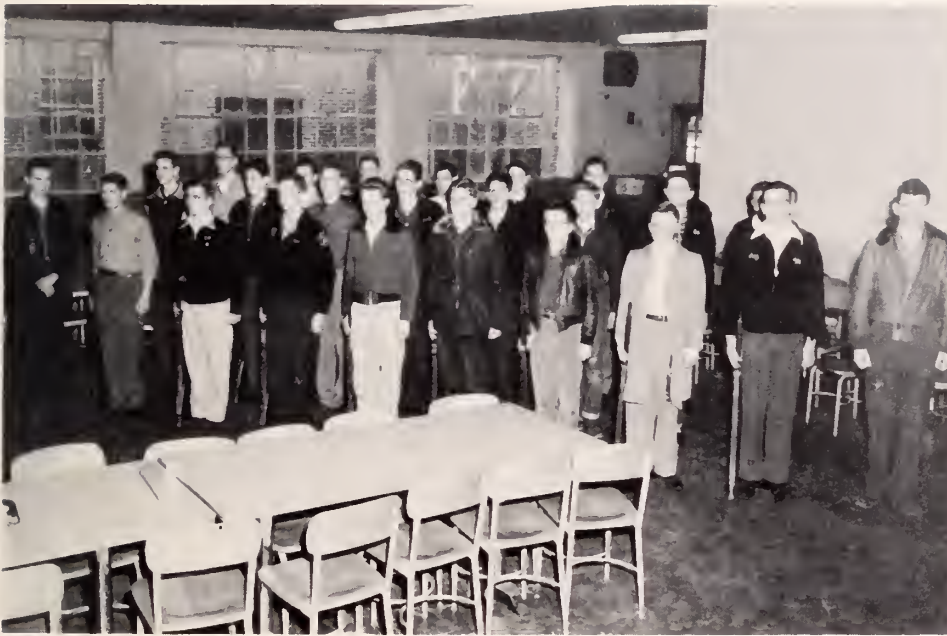

Row 1: G. Goutney, Co-Commander; C. Stolze, B. Soudy, W. Atkinson, R. Cutting, A. Gohrbrond, B. Hordy, J. Nettles, R. Wisemon, M. Rogers, Co-Commander. Row 2: D. Smith, E. Kibler, A. King, I. Avery, E. Stitch, J. Foster, J. Kirby, F. Petrolo. Row 3: S. Cogon, R. Sullivan, B. Richardson, L. Steele, M. Groce, J. Pollord, C. Chomberloin, R. Farrow.

"Attention!"

The Drill Team practices the manual of arms, presenting arms, and has parade formations. The biggest event was the trip to Winchester for the Apple Blossom Festival.

"Halt!"

# MAJORETTES CLUB



Row 1: L. Doymude, D. Demboski, V. Brinson, J. McNeill, J. Corlson, J. Knowlton, B. Howes, P. Tredway. Row 2: F. Funk, B. Smith, M. Fisher, J. Phillbock, D. Eddins, N. Pryor, B. High, J. McKinley, N. Lone, P. Kedwell, B. Hines.

The W-L Majorettes are the gals who do all the fancy strutting with the band. They have a period set aside to practice and often spend hours after school to make sure "we keep in step." This year they marched at the Inaugural parade, the Apple Blossom Festival, football games, and several basketball games.

# TRANSCEIVERS CLUB

The Transceiver Club was organized to train students in the operation of radio transmitting and receiving equipment, International Morse Code, procedures for operating and maintaining a station, and to become familiar with the rules and regulations which govern the procedures.



Row 1: O. Glorer, D. Sorrell, C. Vitale, D. Mongun, Secretary; R. Vornou, President; T. Wilson, Vice-President; P. Drenning, J. Cudd, J. Wood, F. Abel, B. Hoines. Row 2: S. Wood, C. Borden, J. Miltseed, F. Vitale, R. Whistler, E. Wells, R. MacPherson, J. Forris, Mr. Poros. Row 3: P. Durloo, D. Ezekiel, M. Stone, J. Jackson, B. Horrington, W. Bevon.

## SLIP CASTING

The purpose of our club is to make pottery. We make some of our own moulds and after painting, glazing, and firing, we turn out some beautiful vases, bowls, cups, and saucers.



Left to right: B. Waterman, P. Andrews, R. Courtney, L. Wollen, E. Blue, J. Homestead, B. Black, President; J. Verrilli, Treasurer; Mr. Linquist, G. Munsen, Secretary; P. Burnett, B. Arnold, J. Nowell, J. Born, P. Reyes.

# SINGING FOR FUN

"Hey, you're flat," or "Come on, let's sing 'Oh Happy Day'" are familiar sounds in the Singing For Fun Club. Our period is spent singing familiar songs and getting ourselves in a good mood for lunch.



Row 1: Mr. White, Sponsor; N. Christopher, S. Anderson, J. Comer, P. Kitchen, K. Sheel, B. N. Winn, M. Dykeman, F. Swicegood, E. Easthom, C. Finn, M. Switlick. Row 2: D. Spongler, L. Nosh, R. Grieff, D. Grabmon, M. Campbell, E. Rankin, A. Kollito, J. Foulkner, E. Tolley, M. Lewis, N. Miller. Row 3: N. Pierce, P. Merchont, M. Newberry, B. Kirshner, M. Grasso, B. Tod.

# CIVITAN CLUB

The Purpose of the Junior Civitan Club is to improve the citizenship in our high school. We have undertaken several major projects this year. To assist in the "Clean-up-the-Cafeteria" campaign we made colorful book-marks with the Clean-up slogan printed on them. We also made the posters for the Metro Tourney and sponsored an assembly.



Row 1: R. Stec, A. Engemon, C. Koscielniak, C. Vanderbilt, I. Russell, L. McCracken, Miss Elliott, Sponsor.  
Row 2: M. Hunter, N. Boone, J. Hovgren, M. Tyler, J. Pallonge, Vice-President, A. Honnegon, S. Cook.  
Row 3: J. Shope, President; T. Fine, Secretary-Treasurer; T. McZueen, D. Moyer, J. Peer, B. Tolley, A. Knipling.

# PHOTO CLUB

We began our year by discussing the parts of the camera and types of cameras. Lighting portraits, demonstrating filters, and taking pictures of Mr. Gibson's daughter have filled our club periods this year.



Row 1: P. Barkley, V. Wrotan, F. Kurtz, J. Carr, R. Anderson, P. Rowe, B. Wright, B. Baswell, J. Batt, Row 2: Mr. Gibson, L. Bahnert, P. Daniels, B. Burgess, K. Cage, J. Blamphin, S. Ratcliffe, S. Hammill, J. Levy, B. Maddox.

# FIRE FIGHTERS CLUB



It is the responsibility of the firefighters club to be on hand with first aid kits at all football, basketball, and baseball games. We also assist in all fire drills.

Row 1: Captain L. Hughes, Sergeant D. Beotty, Assistant Chief J. Janes, Inspector W. Dryer, Chief J. R. Jasinowski, Captain W. Whitmore, Lieutenant W. Clements, Lieutenant W. Snaats, Row 2: D. Elliott, E. Southard, R. Gill, P. Mills, J. Cattertan, S. Smith, L. Lam, W. Baker, Row 3: Mr. Ballard, J. Kaporakis, R. Watt, D. Elliott, W. Groy, R. Lee, R. Lee, J. Carpenter, R. Vohouny.



# JUNIOR RED CROSS



Row 1: E. Knight, Vice-President; N. Litton, Treasurer; M. Hockney, Sponsor; M. Jenkins, President; M. McForland, Secretary; M. Monaco, B. Conn. Row 2: J. Reutimon, M. Quin, J. Sykes, N. Lytte, J. Hooper, N. Norton. Row 3: M. Evons, F. Kimball, A. Morini, K. Hoffman, A. Merry, M. Connolly.

Junior Red Cross is a new club to W-L. This year we made Halloween posters for Saint Elizabeth's Hospital, Christmas posters for the Children's ward at Fort Myer, and sent gift boxes and stuffed toys to overseas children.

A correspondence album was sent to Hino Junior High School in Japan in return for one received by us.

# CAREER CLUB

Here we learn the "ins" and "outs" of applying for a job. First we learn about various occupations, then we find out how to write letters of application and receive pointers on interviews. One of the main projects was to assist with Career Day.



Row 1: Miss Allen, A. Outcolt, P. Forrington, B. Grest, J. Dundon, J. Tucker, S. Riley, D. Rotola, Mr. Rhodes. Row 2: R. McLornon, B. Little, N. Isemon, N. Porter, L. Boyd, J. Agnelli, S. Samen, J. Potts. Row 3: R. Colclough, S. Muenster, F. Gollaher, D. Carlson, T. Wooldridge, R. Gorfinkle, J. Hoger.

# TRAIL TROMPERS

---

---



Row 1: M. Chew, Vice-President; A. Schomburg, President; R. Hill, Secretary-Treasurer. Row 2: H. Turner, B. Lichtenberger, J. Hutchinson, J. Disler, B. Strong, J. McCroy, B. Reece, B. Borsody. Row 3: J. Weisler, A. Burnx, C. Sloon, D. Sours, D. Zwerner, R. Demarest, Mr. Drummond, Sponsor.

Truly an outdoors club. We've taken hikes along the Potomac, the Rag Mountain, and in the Blue Ridge area. There have been trips to Mount Vernon and the surrounding countryside.

# EQUESTRIANS

---

---



R. Cordwell, N. Hile, F. Wotner, H. Modigon, G. Beoch, J. Winter, M. Kenyon, S. Stebbings, President; B. Brewer, Vice-President; M. Burlor, J. Knepper, P. Tyler. Row 2: G. Seidenspinner, E. Wolf, H. Vernon, J. Beocraft, S. Warren, S. Johnson, M. Clark, D. Kimball, E. Sonders, L. A. Couture, B. Welton, M. Stroiss, P. Dresser, L. McDonald, M. Mimms. Row 3: Mr. Westbrook, Sponsor; D. Borr, E. Hudgins, R. Boir, W. Sides, B. Wolf, D. Lewis.

Horseback riding is one of our favorite pastimes and we often spend all day Saturday riding. During our club period on Thursday, we discuss the types of tact, types of horses, horse shows and hunts.

# JAZZ RECORDS



Row 1: M. Musgrove, F. Loveless, C. Edwards, B. Cunningham, M. Robinson, J. Davis, N. Payne, S. Atkins, B. Payne, D. Gurgonus, J. Pflugshaupt, E. Davis. Row 2: B. Childoat, R. Pomeroy, J. Phipps, B. Wortman, B. Myer, D. Seeley. Row 3: W. Brown, H. Lefferts, R. Fontaine, P. Levavasseur, B. Campbell, R. Sigwald, E. Drescher, C. Whistleman, C. Waters, G. Robberts, L. Eisler, H. Olmsted, B. Lowder, C. Diamondson, D. Stout.

# JAZZ RECORDS



"Man, dig that crazy music!" "Did you ever hear a note so cool?" We listened to records of various jazz artists and soon were able to familiarize ourselves with the different styles.

Row 1: B. Darnell, M. Reese, B. Rogers, P. Rudgers, C. McCormick, D. Moy, G. Hyden, B. Spodetti, B. Rondo, M. Adams, M. Holt. Row 2: D. Thorson, C. Kurban, M. Overman, B. O'Neill, P. Maitland, C. Hudkins, S. Thoyer, F. Means, B. Turner, L. Hester, E. Curtz, B. Dovel. Row 3: B. McCarthy, P. Quintus, B. St. Martin, J. Clark, H. Grier, R. Downie, E. Cox, R. Nichols, J. Von Horn, E. McDade, D. Cray, R. Copeland, Mr. Shafer, Sponsor.

## PEN PALS



Row 1: H. Anderson, K. Gardiner, S. Orne, V. Maddra, J. Turner, J. Miller, M. Goadsell.  
Row 2: Mrs. Shannon, Spansar; J. Miller, F. McClemans, B. West, V. Sykes, M. Pitts,  
D. Kirkle, A. Janes, C. Carder.

If you enjoy writing to interesting or famous people, you would enjoy the Pen Pals Club.

We exchange letters with famous authors, movie stars, overseas servicemen, orphanage children and sports figures.

## STAMPS

The members of the Stamp Club have the opportunity to sell, trade, and auction stamps during club period. We have become more familiar with stamps and have learned to use the Standard Stamp Catalog.



Row 1: R. Fronk, Secretary; B. Stewart, President; S. Hasty, Vice-President. Row 2: R. Halcambe, R. Compher, V. Narell, P. Newmon, T. Ellis, R. Arnold. Row 3: R. Calvert, L. Miller, B. Swink, L. Vaughn, Colane Hunter, Spansor, R. Ford, J. Blotcher, G. Brown.

# HANDYWORK

Crocheting and knitting are the most popular occupations. Argyles for the man, the order of the day. A few ambitious individuals worked with embroidery and weaving.



Row 1: M. Redman, A. Maxwell, B. Bladen, R. Lauffer, Secretary; A. Hordisan, President; E. Everett, D. Dartzbach, B. Barbee. Row 2: M. Shaffer, M. Happe, L. Everard, J. Morgon, G. Harrison, M. McMahan, L. Kerr, N. Lee, K. Capeland. Row 3: Miss Caulfield, C. Connell, J. Baath, A. Evers, B. Lewis, S. Kacher, B. Wash, P. Ware.

# FOREIGN CORRESPONDENCE



Our purpose was to help better world relations. We wrote letters to many countries and sent a Care package. We took a trip to New Windsor, Maryland and packed clothes to be sent overseas. We also ate at various foreign restaurants and went to the International House in Washington, D. C.

Left to right: R. Goetz, E. Goetz, M. Hillman, P. Vonture, Mrs. C. Jahson, Spansor; M. Brock, W. First, C. Zucker.



Row 1: Mrs. Waters, Sponsor; C. Hodgkin, P. Child, N. Taylor, M. Bush, S. Kidd, R. Gossom, B. Brumboch, L. Newmon, W. Vio, E. Wood, M. Groham, Mr. Gilmon, Sponsor. Row 2: J. Lowe, D. Burchard, N. Adams, P. Hertzler, L. Smith, S. Nottingham, P. Calton, D. Eorle, J. Loyton, H. Gerhort, M. Hodley. Row 3: E. Baur, M. Heltzer, J. Goffin, B. Atwood, N. Beyer, N. Smoller, J. Clarkson, R. Horne, W. LoCorte, L. Bobcock, F. Osconyon, B. Wilson, N. Shekelton, P. Cookmon.

## FRENCH CLUB

Our purpose is to learn the proper methods of officiating sports activities. We strived to receive various ratings and recognition. We refereed for many activities. Our main project was refereeing for the recreation league on Saturday mornings. We also assisted with G.A.A. and junior high school games.



## LEADERS



Row 1: Miss Allen, M. Roines, P. Moody, M. Lightsey, P. Worley, B. Tucker, V. Anderson, J. Rowdybush, P. King, P. Crowford, B. Kilby, Mrs. Zickert. Row 2: B. Tucker, D. Moy, L. Corder, C. Axtell, G. Schleith, J. Simpson, A. Tyler, B. Moodispow. Row 3: P. Seolor, E. Woodholl, J. Conord, S. Hutzel, C. McGowon, N. Grey, J. Yokes.



## F. H. A.

"Toward New Horizons" is the motto of the Washington-Lee Chapter of the F. H. A. It is a national organization for girls enrolled in homemaking. We worked in groups concentrating on cooking or handi-crafts.



Row 1: Miss Greenoway, Sponsor, C. Kavocevic, I. Thomos, G. Byrd, A. Holl, D. Burling, P. Rust, E. Mahaney, M. Burnett, J. DeMid, Miss Holl, Sponsor, Row 2: P. Beouchamp, C. Jamison, N. Harding, G. Byrne, E. Markwood, M. Matthews, C. Groves, E. Bruce, P. Cullen, N. Brown, C. Meyers, Row 3: M. Snead, M. Warren, J. Smith, G. Roberts, J. Knapp, V. Lamm, D. Harper, M. Brewer, F. Cooper, C. Sundt, P. Hastings, J. Cook, N. Germon, J. Old, D. Vorner, R. Morie Davis.

There's nothing like getting together for some good old-fashioned singing. We harmonized on popular, folk, and old-time favorites.

## SINGING FOR FUN



Row 1: D. Concepcion, J. Barrett, J. Jarvis, C. Riden, A. Smires, H. Maare, Chairman, J. Lassetter, B. Brady, S. Effner, M. Jacobs, J. Lyle, S. Mann, Row 2: G. Thamasan, E. Talley, A. Negus, P. Mitchell, C. Phillips, E. Calobrese, C. Marris, C. Rollings, B. Hornan, N. Horris, M. Jeppsen, S. West, B. West, Miss Alexander, Sponsor, Row 3: J. Wooley, Ca. Maya, P. Nash, J. Axtell, K. Gage, N. Arndt, P. L. Prescott, C. Maxwell, J. Liptrap, L. Springer, E. Geiman.

# AVIATION CLUB



Row 1: left to right: J. Russo, R. Child, G. Tharnburn, Vice-President; R. Burner, President; E. McBride, Secretary-Treasurer; N. Blakeney, J. Grid'ansson, R. Holley. Row 2: N. Jockson, T. Stanley, D. Graffon, C. Abb, G. Seeley, M. Burban, C. Earl.

To study the mechanics of planes and flying is the purpose of the Aviation Club. We have had guest speakers, movies, and field trips to further our knowledge on this subject.

# GOLF CLUB



Row 1: J. Lawrence, M. Funk, S. Talver, C. Leatherman. Row 2: Mr. Moncrief, P. Shepherd, C. Hannah, M. Netzer, D. Roberts, R. Dillard, B. Pearson, V. Krulak, J. Miller, G. Fritschmann, President; J. Hitchcock, Vice-President; J. Hite, T. Bransford, J. Hamrick, J. Dodd, D. Ware, Mr. Hargraves, Spansar. Row 3: D. Myers, H. Moug, J. Clark, C. Roe, R. Kintisch, A. Chaffin, B. Smith, J. Wiggins, I. Schindler, H. Davis, J. Palmer, B. Wiggins.

Meeting during club period leaves little time for us to play together. However through movies dealing with various phases of golf and a professional golfer as guest, we have picked up many fine points of the game. This spring we were able to practice chip shots on the football field.



After three years the W-L Club, composed of varsity lettermen, is again functioning. The purpose of our club is to provide a better understanding between athletes and the student body. This year we have partaken in constructive projects and have enjoyed listening to speakers who talk on various sports. We hope in the future to build the W-L Club into the strong organization it has been in the past.

## W-L CLUB



Row 1: J. Carnwell, T. Jones, R. Annand, W. Sedgewick, C. Jackson, W. Kidwell, P. Claxton, B. Baldwin, W. Ryland. Row 2: C. Huppuch, A. Ebert, B. Garnett, H. Hicks, D. Smith, D. Shively, M. McCullough, R. Fletcher, J. Betts, J. Coalidge, Mr. Ken Batsan, Spansar. Row 3: J. Demarest, B. Creekmare, D. Mabry, B. Dean, J. Ingwalsen, C. Lynn, E. Zveare, C. Falcon, D. Vanture.

## TUMBLING CLUB

Our purpose is to help those who wish to learn more about the mechanics of tumbling. We practice on the tromboline, mat and rings. We also sponsored a very successful P. T. A. meeting.



Pyramid: C. Hall, A. Byrd, B. Littan, L. Carter, P. Head, C. Duncan, B. Smith, B. Callie. Standing: A. May, M. Brunner, M. Adams, A. Perkins, K. Hansen, M. Withorne, E. Zimmerman, D. Schillig, J. Martin, Lynn Dent, D. Crunkleton, P. Fletcher.

# A R T

We spend our club period sketching and painting, using still life models. We have also seen movies on famous painters and on how to make pottery.



Row 1: Mrs. Forley, Sponsor; S. Western, D. Miller, T. Lee, A. Churchwell, Secretary; A. Wilson, President; M. Haener, S. Tryan, L. Thompson, C. Fillebrown. Row 2: D. Tote, M. Murroy, P. Kantz, A. Terbrich, P. Brown, M. Pacs, P. Single, J. Haogland. Row 3: D. Goddard, E. McGinnis, J. Mayer, B. Reetie, G. Kingsbury, R. Coates.

# HI-DRAMATICS



Row 1: M. Blokeley, P. Doyle, S. McDonald, Vice-President; P. Hilliard, President; J. Littleholes, T. McKoy, Miss Hurley, Sponsor. Row 2: B. Eddy, A. Harding, S. Forbes, S. Shipley, J. Potter. Row 3: L. Hilder, J. Hemphill, . Howe, S. Kaesser, D. Aronson.

The Drama Appreciation Club prepared a radio script on polio and presented it over WEAM. We have also performed for Tri-Y, entered the drama contest, and had programs on make-up and other aspects of the stage.

Here we let our imaginations run loose and come up with some surprising stories. We have a publication of our stories that is just for the club. Also we submit manuscripts to the Penman.



Row 1: H. Bornes, P. Collins, N. Weisler, C. Grant, P. Moran, D. Mynohand. Row 2: J. Rudolph, J. Schwan, N. Gibbons, K. Creame, N. Small, S. Long, J. Borrick. Row 3: G. Pubals, G. Weaver, D. Brewster.

## CREATIVE WRITING

## SPEECH AND RADIO



Left to right, Row 1: M. Collins, Sponsor; D. Reitz, D. Staver, D. Watson, M. Spitz, P. Dougherty. Row 2: M. Tucker, B. Tuttle, B. Germas, L. Brunke, M. Filson, C. Clark, S. Graham. Row 3: W. Lothe, D. Kaye, B. Stevens, D. Jensky, G. Chalmers, F. Clark, R. O'Bryan.

Our club is one of the many new additions to the activity programs in Washington-Lee. Here we are attempting to gain knowledge of public speaking. During the year we worked on plays and radio scripts. Our trip to the radio station was both interesting and enjoyable to all our members.

# RECORDS



Stroins of "Claire de Lune" or "Wolking My Boby Back Home" may be heord coming from the room of the Records Club. We enjoy listening to oll types of records people bring from home.

Row 1: A. Arnold, B. Sounders, S. Colbert, B. Dornell, J. Morrow, E. Nitti, B. Armbruster, E. Brown, A. Dixon, L. Mason, J. Ashworth, J. Thayer. Row 2: S. Wood, L. Allen, P. Knopp, B. Brady, D. Luncford, M. McLarnon, B. Rothman. Row 3: Mr. Brundoge, Sponsor; J. Cloyborne, B. Garrett, J. Bush, D. Slusher, J. Fearson, E. Wright, P. Ward, J. Schilling.

# RECORDS

This year we listened to all kinds of records—hillbilly, jazz, blues, popular. We were striving for o greater appreciation of music, ond in doing so we hod o wonderful time.



Row 1: Mr. Carrigan, Sponsor; E. Flow, F. Stevens, A. Scott, S. Howard, M. Thompson, C. Norstrom, R. Johnson, E. Honsen, H. Jefferson, B. Hensley, B. Woods, M. Harney, D. Bobbitt. Row 2: B. Childress, M. Wheeler, T. Evons, B. Newman, R. Eyestone, M. Eure, G. Eller, K. Lloyd, B. Hull, J. Allen, B. Moir, J. Duling, R. Newlon, R. Kramer. Row 3: D. Fridrick, D. Rophing, D. VanDyke, R. Adams, R. Little, C. Thomos, M. Davis, F. Burroughs, T. Hockersmith, J. Bulloch, B. Godchalk, B. Watson, R. Ferrara.

C  
O.  
I



Row 1: Sgt. Gail Harrison, Col. Lilia Grant, Pvt. Sandy Orme, Pvt. Emily McCutahiny, Pfc. Mary Raines, Row 2: Pfc. Anna Rase Courtney, Pvt. Nancy Garrett, Pvt. Barbara Eisenlahr, Pvt. Nancy Oglive, Row 3: Pfc. Barbara Tucker, Pvt. Mary Jane Evans, Col. Betty Wrisht, Sgt. June Irwin.



CAPT. PRINTZ      LT. IRVIN      LT. SMITH

# CADET CORPS

CAPT. GERHARDT      LT. THOMPSON

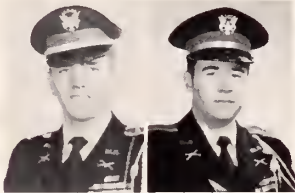

Row 1: A. Raach, W. Sandy, F. Marcey, J. Turner, T. Past, S. Richards, L. Steele, B. Hardy, R. Vahauny, P. Baumgartner. Row 2: R. Schmidt, C. Wallace, R. Manaca, G. Eaton, R. Richardsan, R. Marcey, E. Stith. Row 3: R. Smith, R. Sullivan, W. Wiseman, J. Nettles, D. Lancaster, J. Kirby, J. Pallard.

C  
O.  
B



# COLOR GUARD



CAPT. SMITH



Left to right: L. Steele, D. Aronson, S. Cogon, D. Lancaster.



MAJ. TURNER

The new year for cadets begins with the training of new recruits, veterans promoted, and companies formed. We learned basic military drill, rifle, military customs and courtesies. The highlight of the year was the Apple Blossom Parade at Winchester.

# C O. A

CAPT. COPLAND LT. PEROLA

Row 1: W. Clark, S. Cogon, I. Avery, A. King, J. Bishop, R. Anderson, D. Goddard, L. Kimball, W. Bevon, Row 2: R. Farrow, R. Brown, R. Dodge, T. Atkinson, H. Hordin, A. Gohrbond, W. Atkinson. Row 3: R. Cutting, E. Kibbe, B. Davenport, D. Aronson, M. Groce, G. Foster.

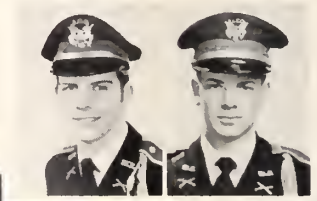

MAJ. STOVER



LT. CHAMBERLAIN



PUBLICATIONS

---

---

# BLUE AND GRAY

After many conferences, the staff for the 1953 Blue and Gray was chosen last Spring. This was going to be a new set-up. Instead of an editor-in-chief we had a Board of Editors. It was found that co-ordinators would be needed; Nancy Shekelton, Al Koster, and Rod Wolfe took over.

September: The staff was running on all eight cylinders. Theme chosen—dummy back from printer—we didn't like it and from then on layout produced terrific pages. Orderly chaos reigned sixth period . . . "Tell those Seniors to come down for their portraits"—controversy raged over personals . . . "Call Stuckey's" . . . "Copy!"

October: We were up to here in paper work and pictures. "Get a picture of a classroom" . . . "We need 5 more faculty informals" . . . "Tell that Copy Editor we need a divider—quick" . . . "Get the Juniors down for their pictures."



Pot Pollister, Teri Bodger, Betty Jo Whitten.



## ADVERTISING STAFF

Row 1: H. Easterling, N. Miller, R. Gordon, A. Honnegan, A. Lum. Row 2: B. Paramore, A. Smires, M. Tyler, J. McSurley. Row 3: D. Castle, J. Evons, J. Lust, B. Armbruster, H. Moore, A. Cainer.





Left to right: Carolyn Scheele, Pat Pollister, Beverly Wasserman.

November: Deadlines began to rear their heads and the tempo quickened. "Faculty deadline the 15th . . . typists had the worst time reading the Copy Staff writing . . . "Hey Pete!"



**TYPISTS**

Left to right, Sitting: Bernice Moir. Standing: Jane McSurely, Ann Cainer, Lourie Pike, Helen Easterling.



**CIRCULATION STAFF**

Left to right, Row 1: L. Grant, B. Eschmeyer, Circulation Manager; T. Wooldridge, Baakkeeper; J. Bair. Row 2: M. Helter, M. Dvarak, P. Tyler, J. Clarkson, S. Nattingham. Row 3: B. Brumbach, N. Perkins, M. Fields, F. Harper, S. Walters, B. Grest. Row 4: G. Young, E. Smith, A. Mansees, B. Blevins, A. Cutter, G. Tunncliffe, S. Cox. Row 5: M. Burkhardt, S. James, M. Harney, J. Potts, P. Mitchell, M. Cahen, N. Miller, P. Castle. Row 6: P. Head, S. Gaulett, K. Wirth, N. James, S. Davila, P. Hall, S. Efner, J. Watson, J. Simms. Standing: E. Mahoney, W. Payne, J. Williams, H. Keely, L. Vaughan, M. Myers, B. Chaddock, L. Church, F. Kaenig, M. Fowler, E. Jacobs.



Left to right, Advisors: Mr. Eric Rhodes, Editorial Advisor; Mr. Francis Compbell, Business Advisor; Mr. Rupert Moure, Production Advisor.



Left to right, Coordinators: Al Koster, Nency Shekelton, Rod Wolfe.



Left to right, Photographers: Guy Allen, Paul High, Al Koster.

December: If this wasn't the busiest month! Everyone worked long hours as the Senior class deadline approached. "Informals" . . . personals posed a problem . . . "What can I say nice about him?" . . . Christmas vacation and we still labored on . . . "Tell Stuckey we want those glossies" . . . "Is your annual coming out in May?" "No, July!!" . . . the advertising staff did a good job . . . more ads sold than ever before . . . Al Koster left for Japan . . . now we ran on seven cylinders.



Board of Editors: Left to right, Row 1: Ruth Gorden, Nency Shekelton, Teri Bodger, Borboro Eshmeyer. Row 2: Rod Wolfe, Al Koster, Paul High.

B  
L  
U  
E  
AND  
G  
R  
A  
Y



Left to right, Layout: Rae Rase, Johnny Jackson, Rito Rose.

January and February: Proofs began coming in . . . "Requisition, one pair glasses for Copy Editor" . . . it was just a routine month of layout . . . club pictures . . . informals . . . deadline for payment of annuals . . . and our assembly.

March: The final deadline met . . . "That book better come out on time" . . . page proofs checked and returned . . . what a relief . . . now to sit back and wait.

The 1953 Blue and Gray's finally arrived. Do you like it? We hope you do.



Left to right: Activities and Classes: Carolyn Siple, Al Koster, Nancy Shekelton, Rod Wolfe.



Publicity Staff: Left to right, Row 1: Borboro Rothman, Kay Rhodes, Rita Rase, June Pflugshaupt, Joan Waad. Row 2: Jone Wolz, Frances Swicegood, Lorry Bobcock, Anne Dixon, Valerie Diegol, Kathleen McKessor.



**CIRCULATION STAFF**

Row 1: Ann Mickel, Nancy Rucker, Mary Helen Hillman, Circulation manager; Tom Hassler, Sharon Iskow. Row 2: Phyllis Carter, Midge McMahan, Jan Pettit, Betty Barry, Ernie Goetz, Shirley Winston, Adrian Tinsley, Sylvia Hansen, Shirley Tryon, Margo

Goodsell, Dottie Demboski, Pat Hilliard. Row 3: Fran Worlick, Connie Campbell, Barbara Hensley, Martha Allston, Barbara Barbee, Helen Calkins, Roland Jenkins.



**NORMA SMALL**  
Editor-in-Chief

Fall-Winter-Spring, the Penman staff is continually working on their literary magazine. The Penman comes out three times a year, with the seasons, and the last issue is dedicated to our senior class. The Penman puts our stories into print so that our student body may read them. Poems and stories of all types are printed and enjoyed.



**PUBLICITY STAFF**

Left to right, Row 1: Happy Hansen, Barbara Hensley, Carol Dunn, Sylvia Hansen.

# PENMAN

The first dance of the year, the Sock Hop, was a Penman project to raise money. With its success the Penman began to undertake other special projects.

# PENMAN



Row 1, left to right: Joan Gatlin, Sally LaBoon, Ann Conklyn, Hoppy Hansen.  
Row 2: Mimi Bouer, Carol Dunn, Marilyn Norquest, Mary Howe, Carolyn Siple.



MRS. MARY COUNCELL  
Advisor



**EDITORIAL STAFF**  
Seated: Pat Moran, Solly LaBoon, Marilyn Fields. Standing: Barbaro Rothmon, Mary Jane Howe, Betts Henshaw, Jonice Nicely, Ronold Hill.

The student directory was put out by this magazine, which aided us tremendously in getting our Christmas card addresses.

Other projects such as P. T. A. canteens, the Arlington Review, and the Election Ball keep our staff working in and out of the school room.



**ART STAFF**  
Seated: Fron Swicegood, Ann Dixon, Morgi Helter, Mimi Bouer. Standing: Marilyn Norquist, Anne Conklyn, Mrs. Forley, Hoppy Honsen.

# CROSSED SABRES



MR. WILLIAM DEMPSEY  
Sponsor



## EDITORIAL STAFF

Left to right: Ronold Kintisch, Sports; Morgi Helter, Copy; Mary Ann Dvorak, News; Morjeon Gidens, Feature.



MIMI BAUER  
Editor-in-Chief



## TYPISTS

Left to right: Merle Funk, Mortha Allston.

There is always chaos in room 306 on deadline day, and the familiar, "Why **don't** those stories come in on time!", is heard along with, "I can't make this headline fit—see if you can!" We gave our ever successful Turkey Hop, lost and gained sponsors in February, and looked back on a satisfying and successful year.



Photographer and Picture Editor  
Guy Allen, Billy Van Duesen



MR. CALEB CARPENTER  
Sponsor

**CIRCULATION STAFF**

Edwina Candan, Charlene Brumbach, Jaan LaBeau, Barbara Barbie, Beverly Bladen, Sylvia Hansen, Scott Kidd, Manager; William Hammel, Martha Halmes, Harriet Calkins, Roland Jenkins, Mary Arny, Martha Allston, Lana Newman.



# Crossed Sabres

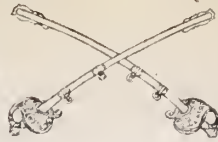

21 NO. 11

WASHINGTON-LEE HIGH SCHOOL, ARLINGTON, VIRGINIA

TUESDAY, MARCH 31, 1953

Our Presents  
Annual Concert

School Backs  
Career Day

Special Reporters  
James Hanscam, Elaine Alexander, Lau  
Oliver.



Business Manager  
BEVERLY BRADY



Seven Attend C.A.R. Members Top



Cartoonist  
JIMMY COFFIN



Circulation and Exchange Managers  
Scatt Kidd, Mary Ruth Grinder

Sophomore Class  
ans Project

Students Place  
In Star Contest

Reporters  
Barbara Raat, Frances Swicegaod,  
Shirley Winstan, Bab Trimble, Anne  
Dixan, Sally LaBaan, Judy Eanes, Mary  
Lau Hill.







MUSIC

# ORCHESTRA



Row 1: R. Brewer, D. Brewster, B. Tilton, N. Lee, M. Mare, C. Campbell, N. Bergner, R. Lauffer.  
 Row 2: J. Watson, J. Dunman, J. Laffhus, D. Nemir, J. Brumback, W. Palm, S. Thayer, S. Smith, C. Vaughan, M. Adams. Row 3: P. Pearlstein, J. Hartman, B. Gould, J. Knapp, B. Martin, J. Alexander, D. Goodall, J. Edwards, E. Talley, B. Joran, Y. Wilson, R. Dean, J. Thayer, N. Lauffer. Row 4: G. Annis, P. Cuje, M. Bagley, L. Bahnert, W. Jewby.

**"Big Plans Ahead."**

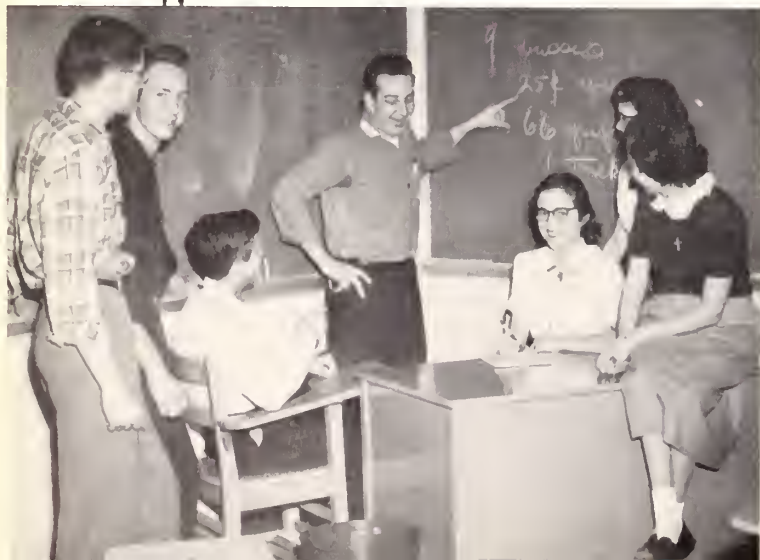

## SYMPHONIC MOVEMENTS

**Largo:** It was a slow process organizing and electing officers, but soon we really sounded like an orchestra.

**Allegro:** Our first performance at the District-H Festival proved that our year would be a successful one.

**Adagio:** Presenting a well-balanced program of music for all the junior highs was one of our enjoyable tasks. We also accompanied group singing for W-L assemblies and then gave two assemblies of our own.

**Menuetto:** A highlight of the year was being compared with other orchestras of the State at the District Music Festival in Fredericksburg.

**Finale:** In our Spring Concert, the height of our musical achievements was realized. The final chords of our beautiful symphony are faded and gone, but there is the remembrance of a successful year.



Left to right, Row 1: R. Brewer, D. Brewster, B. Tilton, N. Lee, M. Mare, C. Campbell, N. Bergner, R. Lauffer, Row 2: J. Watson, J. Dunman, J. Loithus, D. Nemier, J. Brumback, W. Palm, P. Collins, J. Still, L. Michael, S. Thayer, S. Smith, C. Vaughan, M. Adams, Row 3: P. Pearlstein, J. Hartman, J. White, W. Slaughter, K. Wright, J. Weinstein, J. Thompson, J. Gibsan, N.

Jahson, R. Green, D. Swift, A. Burns, S. Milliken, Y. Wilson, R. Dean, J. Thayer, N. Lauffer, Row 4: J. Alexander, B. Martin, J. Knapp, B. Gauld, J. Shape, R. Logan, J. Elkin, D. Sloan, C. McMillan, T. Jones, P. Higgs, M. Baath, D. Gaadall, J. Edwards, E. Talley, B. Jaran, Row 5: B. Bowers, A. Carter, A. Gardner, P. Cuje, M. Bagley, L. Bohnert, W. Jewby, Miss Baumle.



Miss Dorothy Baumle, Director

# ORCHESTRA

# BAND

The band completes a busy year. Their activities included playing at the home football and basketball games. Also included were the Eisenhower Reception, March of Dimes Parade, and The All-County Festival, sending members to the All-State Band, State Festival, marching in the Safety Patrol Parade, and Armed Services Parade.



Row 1: P. Collins, J. Still 2nd Lt., J. Barcy, M. Goodsell, L. Michael, B. Stone, R. Strong, S. Milliken. Row 2: N. Johnson, I. Moore, E. Channel, B. Witt, J. Thompson, C. Bowman, J. White, B. Slaughter, K. Wright, F. Lowe, J. Elkin, A. Alberts, D. Issacs, J. Scott 1st Lt., J. Shope. Row 3: D. Swift, M. Mormorosh, A. Burns, E. Jacobs, V. Fox, L. Pope, P. Kuykendall, M. Higgs, L. Grunwell, J. Horn, J. Levy, J. Law, M. Elliott, C. Cummings, J. Hardin, 2nd Lt.; D. Clark, C. Kober, O. Glover, E. A. Poe, S.

Buchanan, P. Newmon, R. Logon, Capt.; D. Abell, Major. Row 4: C. Loutzenheiser, W. Betsill, V. Collom, J. Welborn, B. Humphries, D. Gorrett, D. Kober, D. Spongler, G. Trombly, M. Pells, L. Snyder, J. Fish, B. Bailey, J. Kromer, J. Ragland, B. Birch, C. McMillan, M. Gorverick, S. Day, D. Sloan, Drum Major. Standing: L. Miller, N. Blokeney, B. Bowers, B. Banville, A. Carter, D. Elliott, J. Melnick, J. P. Jones, B. Harper, P. Higgs, Mr. Pfeiffer, Director.

# BAND



Row 1: Barbaro Measar, Nancy Pryar, Babbie Lynn Bell. Row 2: Ralph Logon, Captain; Jim Scott, 1st Lieutenant; Dennis Sloon, Drum Major; Dove Abell, Major; Jim Hordin, 2nd Lieutenant; Jackie Still, 2nd Lieutenant.



*Marching Band in formation.*

# WASHINGTON-LEE CHOIR



Miss Bee

This fall knees were knocking in Miss "Bee's" room. It was tryout time for the nationally famous Washington-Lee Choir. Saan after familiar cries of "Whoop-hee—I made it" rang through the halls.

Wark began immediately in our larger, improved music quarters. We kept busy singing at school assemblies.

Christmas arrived too saan. Four hundred voices from our school and G. W. combined to present the "Messiah." Then came the Christmas candlelight concert with our brand new robes . . . our successful alumni party during the holidays . . . our after concert trips to the Hat Shappe, driving the waitresses crazy.

The New Year . . . We went to Atlantic City to sing for the A. A. S. C. Convention (What a night!) . . . the trip to Fredricksburg for the District Music Festival.

"Spring can't be here so saan." This brought our annual concert to the National Art Gallery and at last, our long awaited Spring Concert.

Graduation and Baccalaureate . . . the last time we'll ever sing in Miss "Bee's" choir.



Row 1: M. Kenyon, B. Patterson, N. Small, A. Wilkinson, S. Duley, L. Day, R. Wolfe, B. Barnes, B. Payne, P. Sallee, B. Williamson, R. Brewer, J. Bernard, L. Inman, E. Dorsey, J. Barnes, P. Collins, C. Moody. Row 2: P. Colton, P. Priest, D. Butler, F. Harper, S. Cox, E. Flow, N. Dussault, N. Aspiotis, L. Ogden, D. Stover, D. Franklin, W. Sherertz, B. Trimble, T. Sensibaugh, T. Quinn, L. Allen, L. Graninger, C. McCormick, P. Jones, B. Key, J. Hanger. Row 3: B. Lee, B. Joy, G. Coon, B. Plahte, L. Mason, R. Lee, G. Thompson, R. Janet, B. Hulfish, J. Hill, R. Logan, J. Strain, R. Northrop, E. Goetz, B. Snider, S. Goulett, I. Andress, J. Hanger.



*How's that for size?*

Accompanists  
Seated—C. Moody  
Standing—H. Gerhart



Row 4: D. Tolson, P. Wrinkle, C. Cannell, F. Hubbard, S. Stanley, G. Agnelli, J. Gatlin, O. Fang, D. Sarrell, T. Thomas, W. Urban, T. Hahn, E. Ferrell, B. Clough, E. Enzor, B. Barnes, B. Garnett, R. Goetz, V. Diegal, N. Jahnsan, J. Speakman, Row 5: N. Marshall, J. Dunkle, A. Williams, B. Savidge, S. Efner, C. Siple, C. Shirk, B. Scott, C. Pratt, S. Thamasan, A. Avery, J. Christensen, E. Assenheimer, R. Dixon, B. Garnett, J. White, A. Dixon, N. Weisler, B. Blevins, H. Gerhart, F. Swicegaard, A. Knight.



A. Wilkinson, C. Shirk, E. Enzor, C. McCormick, N. Aspiotis, N. Dussault, T. Johns, C. Moody, J. Stroin, A. Knight, W. Sherertz, P. Wrinkle, J. Speakmon.

## MIXED CHORUS



Row 1: M. Brewster, S. Monn, J. Comer, J. Lepthien, B. Tucker, B. Streets, P. Mitchell, L. Thompson, B. Grogg, J. Jarvis, M. Voky, B. Tuttle, M. Hunter, M. Koppel, A. Gosnell, B. Moy, B. Spodetti, S. Morse.  
 Row 2: M. Winkler, J. Yokes, K. Hoffmon, L. Cook, M. Wolker, J. Eddy, M. Greenshields, W. Tenney, B. Thocher, W. Miller, D. Corbin, F. Kopf, M. Hoos, T. Hossler, D. Christensen, S. Cohen, S. Monn, B. Arnold, J. Lyle, J. Potts, D. Miller. Row 3: J. Dunlop, E. Woodholl, P. Henslee, C. Kehort, C. Tolley, A. Comp.



# CHOIR



*Atlantic City Here We Come!*



J. Kendrick, S. Ratcliffe, T. Calhoun, J. Peer, A. Wilm, J. Massey, B. Seely, D. Wrinkle, J. Armstrong, L. Frakes, R. Bradford, D. White, J. Pinion, A. Perkins, S. Nottingham, C. Watson, P. Haugh, Row 4: S. Whittington, B. Stanton, C. Lee, D. Carlson, B. Sidle, M. Dykeman, J. Clarke, B. Tolley, B. Bassert, R. Jenkins, P. Reimer, D. McBride, G. Hording, B. Steele, L. Dvasky, E. Evans, P. True, A. Kallio, J. Dundan, L. Gianpo, P. Smith, S. Smith, G. Tunnicliffe.

# GIRLS' CHORUS



Row 1: M. Grosso, E. Douglas, G. Riley, B. Knopp, A. Outcolt, P. Funkhouser, M. A. Harney, J. Wood, J. Verrelli, P. Welbon, C. Duncon. Row 2: M. Mockey, J. Potter, N. Rucker, P. Reyes, P. King, M. Burkhart, F. Stevens, M. Timms, F. Price, Eliz. Woad, M. Fields, D. Anderson. Row 3: I. Simms, D. Hamoker, P. Hodings, P. Hilliard, K. Copelond, A. Hording, E. Kurtz, P. Penley, D. Thorson, C. Rines, C. Antice, D. Stocking, B. Curley, F. Worlick. Row 4: M. Cahen, J. Kone, N. Perkins, B. Little, J. Simpson, N. Jenkins, J. Smith, M. Helter, J. Boir, H. Kieley, J. Waoley, R. Stec, N. Deoner. Row 5: P. Dresser, C. Messinger, M. Fisher, L. Brunke, D. Straley, A. Mossey, M. Hastings, N. Smoller, C. Norstrom, C. Clark, A. Monsees, J. Slater, N. Arndt, D. Thorson, B. Bossett.

It seemed a little strange singing Christmas music in September, but it was all in preparing for the choral festival in December, with Dr. Harry Robert Wilson conducting. We sported our new robes at the Christmas Candlelight Service, where we appeared in the "singing tree." In the spring began the seemingly endless round of performances at junior high schools, the Spring Recital, and the Music Festival.



"Do - Re - Mi"



DRAMATICS

# THE YOUNG AND FAIR



Row 1: S. Madacey, B. Garnett, M. McGervy, K. McKessar, A. Williams, E. Dorsey, S. Taliver. Row 2: J. Wubbald, P. Collins, C. Grant, P. Maran, J. Eddy, J. Gaines, M. Malseed, M. Barrett, B. Savidge, A. Mantagu, P. Colton, J. Carter.

Absorbing drama, excitingly played . . . Of a girl's junior college, tension and happier moments . . . A young teacher, returning to her alma mater to make a new life, finds it changed and disillusioning . . . Our fabulous set, three different rooms! . . . the phone that kept ringing, even after it was picked up . . . A cast of twenty-one; all girls . . . Backstage: Sssh. 'Listen for your cues . . . "We got four curtain calls!"



Is it worth it?



**You don't think she would!**

"I made it!" . . . Rehearsing every afternoon . . . Destination "Stuttering Heights" alias the Speech Center . . . Judy, learning to walk like a siren, swish, slink . . . Nick, screaming "Project!" and "Keep in character!" . . . paint brushes and that outrageous wallpaper . . . stuffing paper in chicken wire to make a fireplace . . . Should young Bud Norton, promising inventor, leave his sweetheart, Joyce, and going to Hollywood with glamorous Carole Arden, the movie star? Tune in on November 6 and 8 . . .



Stephan Wellstone, Ann Mickel, Marsha Greenshield, Judy Dunkle, Don Stover, Stanley Funston, Tam Quinn, Bill Clark, Irene Baird, Pat Clary, Marian Vaky.

# PERSONAL APPEARANCE

# BRIGADOON



*"Down on McConochy Square!"*



*"I'll always love ye . . . love ye."*

The most ambitious production so far . . . "Please, if you have any old plaid skirts!" . . . "How on earth will they get all those people on the stage?" . . . Memories of an audience thoroughly engrossed in the misty fantasy of an enchanted village . . . Wally and Nancy, our favorite duet . . . A skirl of bagpipes, a flash of color, Irene's more than memorable dancing . . . the heartbeat of the applause . . . "We're striking the set!" . . . A glorious mixture of lilting songs, gay plaids, and a happy cast, a sure recipe for a hit . . .



*"Waitin' for My Dearie."*



*The Miracle Revealed!*



*The Chase!*

# BRIGADOON



*Tragic Chase.*



Freeman's Drug Store  
No. 1 oz.  
FOR EXTERNAL  
Solution-  
1% Salicylic Acid  
5 Benzole acid  
WJ





# A T H L E T I C S

Long after the games are played, rules of good sportsmanship are practiced. There is a life long schedule consisting of one game. You are given the ball and the rest is up to you.



Kunkle, T



Ryland, E



Kidwell, G



Quill, E



Squire, G  
Co-Captain



Jones, G



Swift, G



Coalidge, G



Claxton, E  
Co-Captain



Lynn, T



Beaty, C



Plain, T



Newman, C



Garnett, T



Mates, E



Whitehouse, FB



Sedgewick, HB



Eberdt, QB



Martina, QB



Zveare, HB



Ward HB



Lindsay, FB



Atkinson, QB



Monrae, FB

# FOOTBALL



Calley, E



McCullaugh, G



Enzor, T



Watson, E



Baldwin, C



Hahn, E

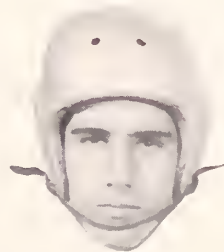

Cornwell, T



Whitten, C



Huppach, E



Walker, HB



Scafield, G



Mabry, QB



Jarman, G



Calhoun, HB



Johnson, HB



Annand, HB



Hustan, FB



Hackersmith, QB



*There's a hole big enough to drive a truck thru.*



*Co-Captains Jim Squire and Porter Claxton.*

# FOOTBALL



*Closing in for the kill.*

*Presidents without prestige.*

W-L 7 — Fairfax 7

Against a supposedly weak "Rebels" team, the Generals could get nowhere as they hobbled constantly. A quick TD was W-L's only claim to looking like a team.

W-L 13 — Northwestern 2

One of supposed upsets of the season. W-L showed strength in two quick tallies. Only safety morred shutout.

W-L 22 — Coolidge 7

Colts picked up only 82 yards in whole game. Generals' 14 first downs too much for the 3 the visitors could muster.



W-L 12 — Wilson 14

Boys found foreign ground hard to adjust to. Rally came too late.

W-L 6 — Jefferson Senior 19

One more defeat. Injuries beginning to hamper play. Huston becomes first man of season to cover over 100 yards rushing in one game.

W-L 7 — St. John's 14

Highly rated Johnnies edge out close decision. First and only time of season, Generals outclassed in first downs. Mabry lost until Mt. Vernon game.

W-L 6 — Thomas Jefferson 21

First half only resemblance to close game. Eberdt's plunge in second quarter averted shutout.

W-L 13 — Covington 25

"Cougars" romped in first half. Come-back in second half too late. Team still not at full strength.

W-L 13 — George Washington 14

Difference determined by extra point. Presidents pulled down second "oaken bucket." Most of tallies came on long runs.

**Coaches Lynn Davis, Ken Batson, Mike Millen.**



**Huston catches a nice block.**



**"No meat for the Wildcats."**

W-L 12 — Mount Vernon 7

Underrated Generals avenged last year's 33-0 drubbing. "Majors" almost nil in power. Two good runs avoided the Mount's complete slaughter.

On honorary teams the Generals were well represented on all state teams. Doug Watson pulled down first string defensive end. Walt Sedgewick, Dick Mabry, Porter Claxton and Tom Huston got honorable mention on the All-Metropolitan Team. All but Mabry repeated.



# J-V FOOTBALL

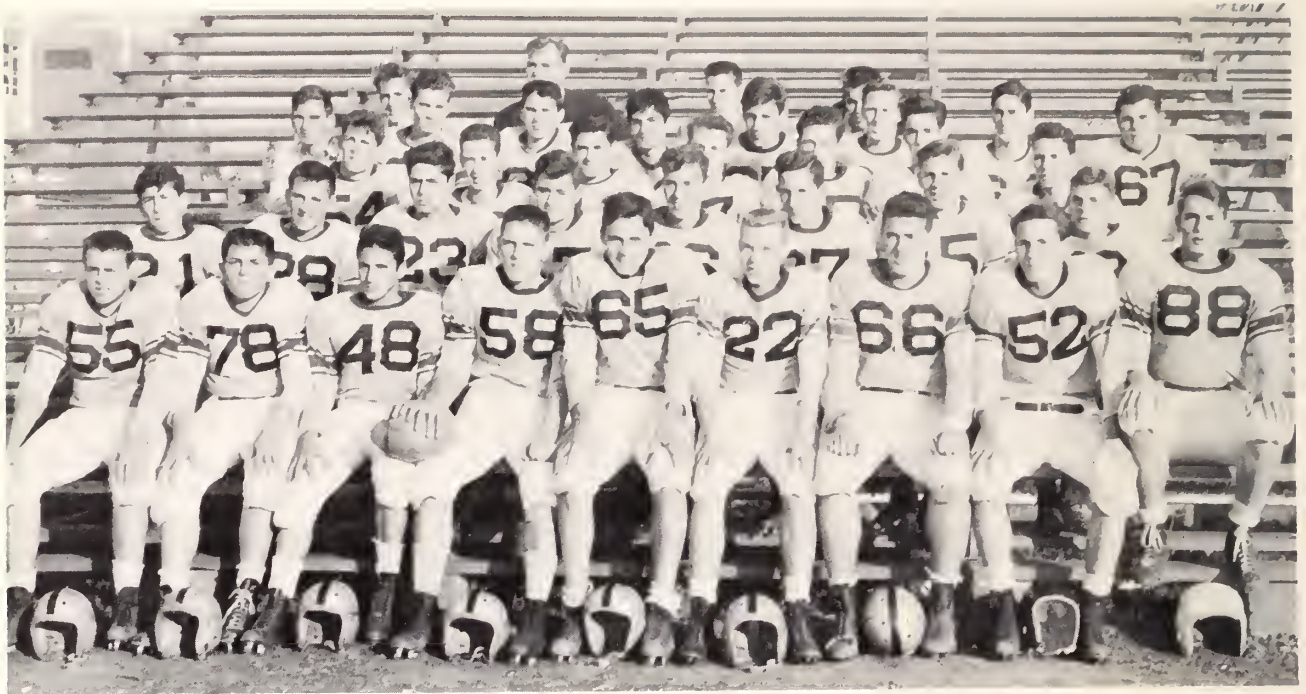

Row 1: Davies, Baer, Tiches, Brooks, E. Brown, Wrinkle, Rains, Hitchcock, Hill. Row 2: Vahouny, Palmer, Joran, Seas, Wiseman, Moore, Durfee, Simpson. Row 3: Butler, McCurdy, Lewis, Hite, Quintes, Peterson, McClellan. Row 4: B. Brown, Mgr.; Clements, Bransford, Young, Netzer, Williamson, Martin, Green. Row 5: Block, Mgr.; Shipman, Coach; Howes, C. Brown.



**Surrounded.**

Under the leadership of Harvey Shipman racked up a 3-2 record. One thing present in every game was spirit. An award for the outstanding player was started this year, Walt Moore being the first winner.

W-L	25	Herdon	6
W-L	35	Mount Vernon	7
W-L	12	Manassas	33
W-L	6	George Washington	7
W-L	13	Episcopal	7



Smith



Shively  
Captain



Vanture



Fletcher



Jackson



Leffers



Falcon



Niskanen

W-L .. 19	G. W. ....	36
W-L .. 23	Fairfax .....	32

**Northern Virginia Meet**

W-L .. 29	Fairfax .....	42
	Episcopal .....	63
	G. W. ....	76

**State Meet**

W-L .. 36	Newport News ..	38
	Hampton .....	64
	Fairfax .....	74

**Record 4-0**  
**Captain Dick Shively**



Day



Hill

# CROSS COUNTRY



*We go at 'em from all sides.*

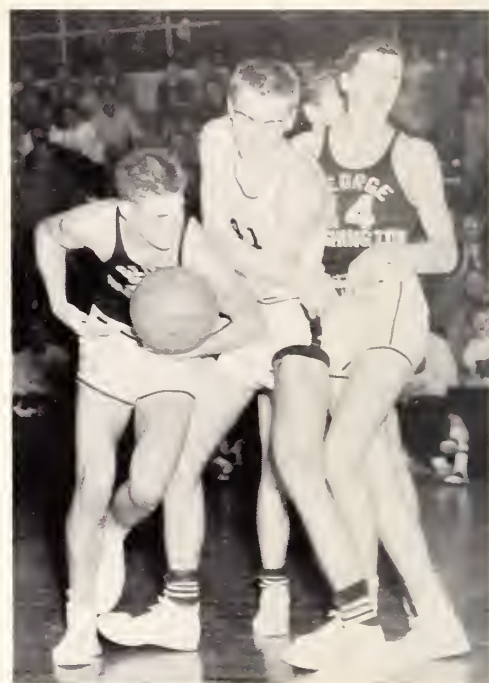

*Squeeze play.*

# BASKETBALL

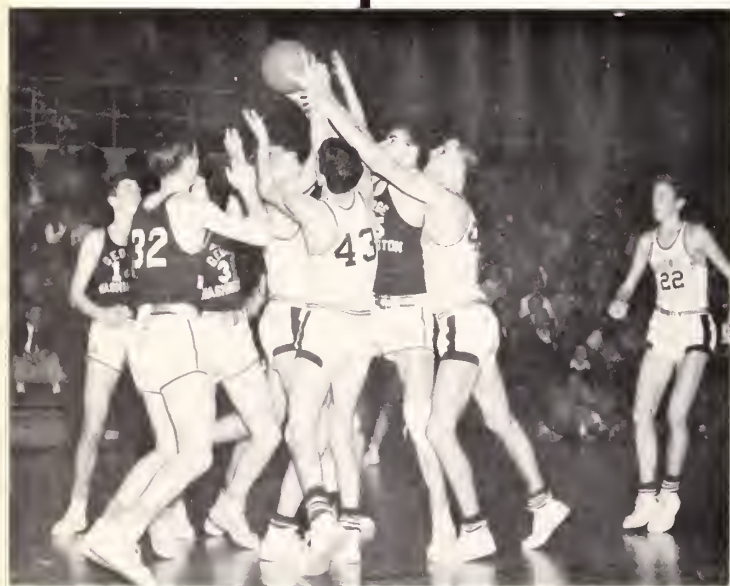

*Your guess is as good as mine.*

The Generals wound up their best season in the school's history, setting several team and individual records on the way. Several of the new records were the 1290 points for the season and an average of 56.08 points per game. Jack Schilling left his mark as he dropped in 249 points and averaged 11.9 per game.

The first five games served only to warm up for the real competition as the cagers rolled up an excess of 81 points over the opposition. Jack Schilling and Wally Ryland were pacing the team with 54 and 46 points respectively.

Three of the first losses suffered during the season came in a streak as Roosevelt, George Washington and St. John's all dropped the Generals. Of these only St. John's really had a win when they fought their way to an 80-63 victory. This proved to be the only time an opponent scored more than 60 points.

After recovering from the sudden change of fortune, the hoopsters began a string which contained 12 victories carrying them to the end of the regular season without a further loss.

In tournament play the Generals had a record of one win and two losses. However, both losses were to the eventual winners of the two tournaments.





Row 1: Hoines, Cloxton, Schilling, Eberdt. Row 2: Nuss, Mgr.; Deon, Calvert, Ryland, Corr, Hockersmith. Row 3: Sturr, Scorekeeper; Watson, Rimer, Wooldridge, Ploin, Rothrock, Cooch; Wildhock, Mgr.

W-L was probably better known for defense this year than for offense. The trend toward loose defense was not taken up by the Generals as they held their opposition to only 949 points or 41.28 points per game. One factor in the low scoring of the opposition was the size of our players who averaged a height of six feet-one inch. Offense also was strong with two players beside Schilling breaking 200 points. These boys were Wally Ryland and Bernie Dean, each with 220 points. Wally picked up a good share of his from the foul line where he led the team with 90 points. Schilling was leading shooter with 94 goals.



Looks like two.

SEASON

W-L .....	52	Northwestern .....	34
W-L .....	46	Eastern .....	37
W-L .....	53	Western .....	33
W-L .....	59	Mt. Vernon* .....	35
W-L .....	59	Foirfax* .....	29
W-L .....	29	George Washington* .....	35
W-L .....	55	Roosevelt .....	59
W-L .....	63	St. John's .....	80
W-L .....	76	St. Albans .....	50
W-L .....	63	Episcopol .....	43
W-L .....	77	Mt. Vernon* .....	45
W-L .....	67	Foirfax* .....	28
W-L .....	52	Eastern .....	42
W-L .....	50	Lane .....	27
W-L .....	59	Bladensburg .....	39
W-L .....	58	George Washington* .....	39
W-L .....	48	Tech. ....	46
W-L .....	61	Anacostio .....	41
W-L .....	57	St. Anthony .....	44
W-L .....	64	Lane* .....	33
W-L .....	61	Gonzaga (m) .....	40
W-L .....	46	St. Anthony (m) .....	53
W-L .....	35	E. C. Glass (s) .....	37

\* Northern Virginia League Games  
 (m) Metropolitan Tournament Games  
 (s) Virginio Tournament Games

# BASKETBALL



Row 1: Kloski, Davis, Clements, Palmer, Childers, Dugan. Row 2: Guinther, Caach; Buchana, Mgr.; Burroughs, Urbanski, McSurely, Peterson, Mates, Bransford, Kennedy, Gardner, Mgr.; Marne.

# J-V BASKETBALL



Getting the word.

W-L	58	Northwestern	49
W-L	47	Eastern	51
W-L	39	Western	28
W-L	44	Mt. Vernan*	42
W-L	56	Fairfax*	52
W-L	48	George Washington*	34
W-L	56	Raasevelt	39
W-L	40	St. Johns	43
W-L	51	Mt. Vernan*	20
W-L	53	Fairfax*	41
W-L	56	Eastern	37
W-L	39	Bladensburg	43
W-L	59	Episcapal	55
W-L	34	Gearge Washington*	36
W-L	60	Tech.	61
W-L	66	Anacastia	25
W-L	39	Lane	19

\* League Games  
League 6 — 1

1953 METROPOLITAN HIGH SCHOOL GOLF SCHEDULES

WASHINGTON-LEE

- Mon. March 30—vs Bladensburg at Army-Navy
- Mon. April 13—vs Falls Church at Belle Haven
- Tue. April 14—vs Northwestern at Army-Navy
- Mon. April 20—vs Fairfax at Fairfax
- Mon. April 27—vs Bullis at Chevy Chase
- Tue. April 28—vs Eastern at Army-Navy
- Tue. May 5—vs George Washington Prep at George Washington Prep
- Mon. May 11—vs Bethesda-Chevy Chase at Congressional
- Tue. May 12—vs St. John's at Bethesda
- Mon. May 18—vs Western at Washington Golf and Country Club
- Tue. May 19—vs Montgomery Blair at Indian Spring
- Mon. May 25—20th Schoolboy Championship Qualifying at Bethesda Country Club
- Tue. May 26—1st round of match at Indian Springs
- Wed. May 27—2nd round of match at Chevy Chase
- Fri. May 29—Semi-Finals at Woodmont
- Sun. May 31—Finals at Congressional
- Mon. June 1—Metro Champs vs D. C. High Champs

The Virginia State Championship will be played at Norfolk but the date is yet to be announced.



On the Green.

GOLF



Left to right: Myers, Dabyns, Dyekman, Miller, Hitchcock, Hitchcock, Fritchmann, Captain; Hamrick, Manz, Pearson, Hargraves, Coach.

# TRACK



*Push 'em up.*

The indoor track team led by Co-Captains Dick Shively and Charles Jackson had one of its more successful seasons with two firsts, two seconds, and one third out of five meets.

Leading scorer was "Rusty" King with three seconds, and two fourths for twenty-six points.

Jan. 27	..... W-L	44	Episcopal	..... 42
Feb. 4	..... W-L	34	Woodberry	..... 52
*Feb. 16	..... W-L	13	Newpart News	..... 35
			Partsmouth	..... 15
Feb. 24	..... W-L	47	Episcopal	..... 39
*Feb. 28	..... W-L	6	Newpart News	..... 10

\* Major Meets: Feb. 16, State Meet at Charlottesvillie  
Feb. 28, North Carolina Invitational Meet  
at Chapel Hill, N. C.



*I can't stay up here all day.*

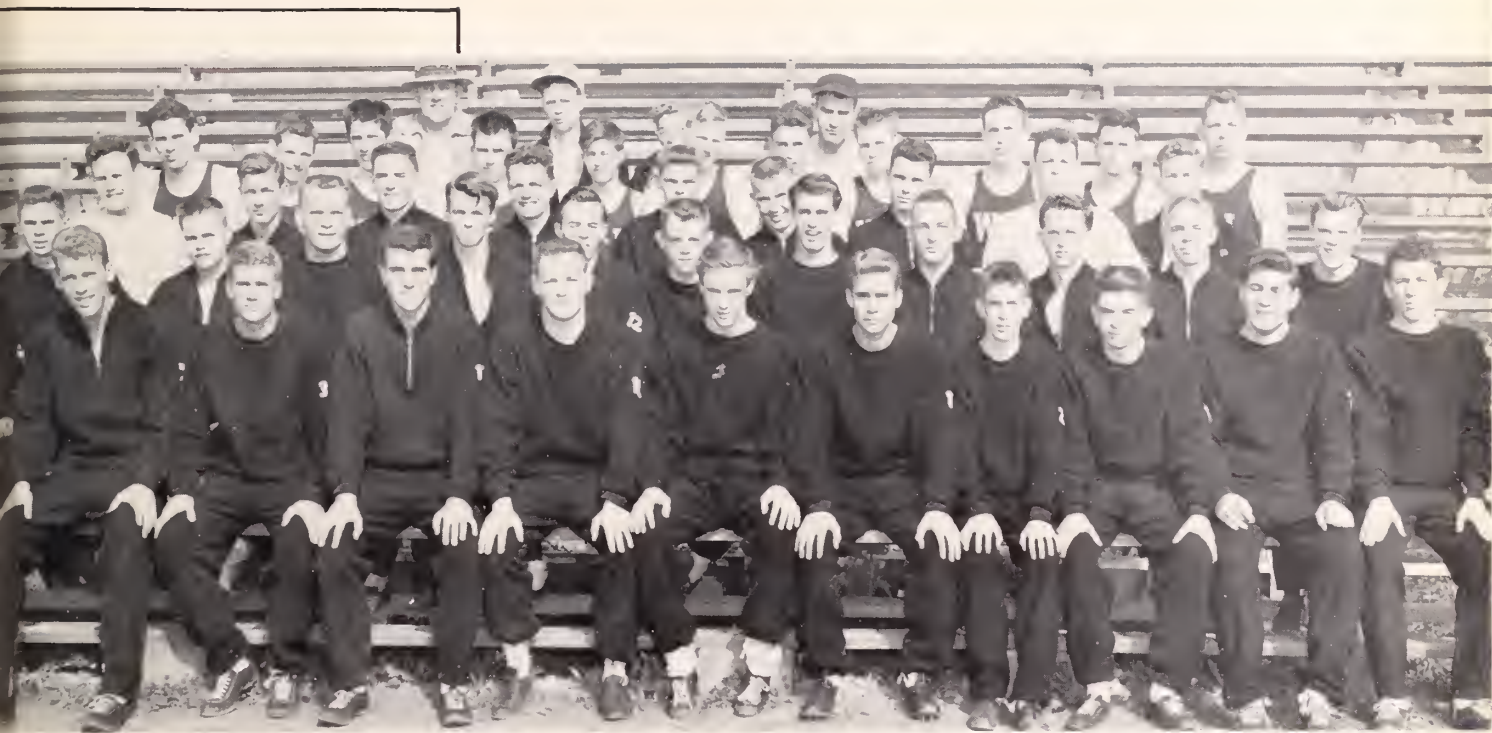

Row 1, left to right: Fletcher, Chos, Jackson, Scott, Collidge, Shively, Coptain; Chris Jackson, Coptain; Smith, Perry, Huppuch, Vonture. Row 2: Betts, Link, Plain, Chew, Folcon, Ingwolson, Hoover, Hort, Doy, Bishop, King. Row 3: Jonson, Stevens, Colhoon, Hunter, Storm, Porter, Hoos, Torver, Woodward, Mgr. Row 4: Bullock, Southerland, Long, Bair, Hough, Colvert, Brinckerhaf, Boykin, Schomburg, Gorber, Brooks. Row 5: Horing, Cooch; Gormers, Trainer; Appleyord, Trainer; Millor, Cooch.

April	4	...	G.W. Relays	Alexandria
April	10	...	Open	
April	15	...	Waadberry Forest	There
April	18	...	Falls Church—Fairfax	Here
April	21	...	Open	
April	24	...	Mt. Vernon, vs W-L	
			Episcopal at Episcopal	
May	1	...	Narthern Virginia	Here
May	2	...	Maryland U. Invitational	
			Maryland Univ.	
May	5	...	Episcopal	There
May	7-8	...	Metrapalitan Meet	
			Woadrow Wilsan	
May	12	...	George Washington	There
May	15-16	...	State Meet	Charlattesville



*Timber Toppers.*

# TRACK



*I'll be down directly.*



*What's the hurry?*

# FENCING



*"Parry in First."*

En guard. Thurst, parry, lunge, touché! A new sport introduced at W-L for the first time this year, fencing has caught on and is gaining in popularity. The fencing team looks forward to a promising season in inter-high match competition.



Row 1, left to right: Stein, Reymond, President; Dovid, Miller. Row 2: Drummond, Sponsor, Alley, Chapmon, Sloon, Reitz, Franklin, Horrelson.

# CREW



*Spring hits the boathouse.*



*Going on a "Sight-seeing Tour."*



*Breaking out the Shell.*

The oarsmen enter their 5th crew season with more equipment than ever before. Besides the completion of the "Shrimp Boat" a new shell is being added to the fleet. Sixty-five rowing generals are out to regain former titles. Coach Butt says "Spirit is high!" Along with raised hopes for victory, the oarsmen face a tougher schedule.

In their first season the Generals won both the Statesbury and National Regattas and repeated their victories in 1952. In the past two years the W-L oarsmen have placed no lower than second in the Statesbury and third and fourth respectively in the Nationals.



# CREW



Row 1, left to right: Jones, MacNamara, Ayers, Hilder, Child. Row 2: Farman, Parsons, McCullaugh, Lethca, Quintus, Wrinkle. Row 3: Sides, Marnane, Pearlstein, Patter, Burgess, Bagley, Quill, Dodge, Manack, Luther, Bertelson. Row 4: Butt, Coach; Siman, Welbarn, Church, Rattcliffe, Gathard, Reitz, Wartman, Blamphin, Clements, Bieber, Dresham, Scripture, Caalidge, Biren, Weaver, Walter, Sidle, Urban, Parks, Rayfield, Caldwell, McClead, Tadd, Pitt, Fine, Shannan, Lancaster, Davies. Row 5: Janes, VanDyke, Griffith, Beecham.

Along with the help of assistant coach Morris (Tox), Coach Charlie Butt is shopping up the crew to face stiff competition.

The Generals open the season against the Navy Plebes and follow this race with races against the Princeton Frosh, Cornell Frosh, and George Washington. The season nears a climax at the Stotesbury Regatta in Philadelphia, with crews from the Middle Atlantic States. The season finishes with the National Regatta at Buffalo, New York.

With the command to "Row" all the crews are off trying their hardest to win that first race. When the final sprint is over and the race is won, the winning coxswain is thrown in, ending the season with a splash.



*Now, here's the way you do it.*

# BASEBALL



Row 1, left to right: Pond, Cloxton, Kildoo, Annand, Tiches, Childress. Row 2: Urbonski, Jacobs, Hicks, Newmen, Ryland, Huston. Row 3: Word, Demorest, Walker, Hockersmith, Edwards. Row 4: Abotts, Mgr.; Gossom, Mgr.; Rockwell, Coach.

The team this year set out with 15 players in search of another Northern Virginia Championship and State Championship. The 1952 Class took all of last year's regulars except Bobby Childress, our second baseman. Coach Pete Rockwell said the team lacked the experience of previous years but that a rapid rate improvement would take place.



**Take your base.**



*Mixed Emotions.*

March 30	George Washington	.....	Away	April 29	George Washington	.....	Away
April 7	Maunt Vernan	.....	Away	May 1	Maunt Vernan	.....	Away
April 13	Falls Church	.....	Here	May 6	Falls Church	.....	Here
April 15	Fairfax	.....	Here	May 8	Fairfax	.....	Here
April 17	George Washington	.....	Here	May 11	George Washington	.....	Here
April 20	Maunt Vernan	.....	Here	May 13	Maunt Vernan	.....	Here
April 24	Falls Church	.....	Away	May 18	Falls Church	.....	Away
April 27	Fairfax	.....	Away	May 20	Fairfax	.....	Away



*"W-L vs G W from behind the plate."*

# BASEBALL



*He's out!*



*There's another run.*

*Wide again.*





Row 1, left to right: Sitchenberger, Hutchinson, Newland, Johnson, Whitehouse, Jaron, Eyestone, Howes, Morgan, Row 2: Snyder, Mgr.; Brown, Holl, Woodriddle, Sauier, Clements, Fink, Peer, Row 3: Kloski, Monroe, Frokes, Swift, Kennedy, Palmer, Dugan, Hansen, Mgr.

## J-V BASEBALL



*Curve Ball.*

In the coming season, 15 games are to be played. Of these 15, two are to be played outside of the Northern Virginia League. One with George Mason and one with Episcopal.

Of the hundred which went out for JV only eighteen will make the team. Coach Batson believes the prospects are good this season.



Our first football game was a wonderful climax to a summer of practicing, and each game after that was even more exciting! Finally the big day came, with the bonfire pep rally and the long awaited G.W. game. The next week we moved indoors to cheer our basketball team on, loving every thrilling minute of every game. We kept right on rooting for our baseball team and crew, ending the year with memories of fun and friends never to be forgotten.

**"With a line up like this we Are Bound to Win."**

# CHEERLEADERS



Laurie Pike, Co-Captain; Dot Swansen, Co-Captain, Mortho Holmes, Sheiloh White, Arlene Bray, Shirley Stump, Dee Alexander, Diana Coraan, Ann Caincr, Ruth Gordon, Jane Army, Kay Wirth.



**"Hit 'Em High Hit 'Em Low."**



Left to right: Bobby Lynn Bell, Nancy Pryor, Borbora Meosor.

The W-L Majorettes are the gals who do all the fancy strutting with the band. They have a period set aside to practice and often spend hours after school to make sure "we keep in step." This year they marched at the Inaugural parade, the Apple Blossom Festival, football games, and several basketball games.



Row 1: Judy Evons, Ann Reed, Jo Schilling, Sue Morse. Row 2: Jeon Shively, Mildred Von Werry, Joon Hutton, Captain; Charlotte Kehort, Sue Goulett.

These good looking gals are known as the J.V. Cheerleaders. They spent hours practicing their yells and motions to keep in good "shape" for leading their team to victory. In their spare time they aided the varsity cheerleaders in writing a Constitution and giving a bake sale to finance a Christmas party.



Row 1, left to right: Rowdybush, Recorder of Points; Head, President; White, Secretary. Row 2: Brewster, Manager of Sports; Tyler, Tinsley, Evans, Cohen, Courtney, Schleith.

*What goes up must come down.*



# G. A. A.

*Don't touch the net.*

*"Good Serve."*



With the completion of the new gym and the increased interest shown in girl's sports, the Girl's Athletic Association completed on active second year.





**Shooting the Bull—(Eye, that is).**



**What form!**

A seasonal program of intermural sports was set up for after school participants. Included in this program was hackey, soccer, volleyball, badminton, basketball, softball, ping-pong, and tennis.

Several Field Days were held with other schools. A Sparts Day was held for incoming 9th graders to acquaint them with the GAA program. With the spansorship of faculty games and assembly, the Junior-Senior game, and Bake sales, we ended the year at the Mother-Daughter Banquet. There, letters were awarded to the girls on a paint basis.

**Out of the way!**



Row 1, left to right: Tyler, Borrey, Webb, Taylor, Litton, Wilson. Row 2: Evans, Smith, Courtney, Couture, Brewster, Byrd, Schleith, Whittaker, Doggy. Row 3: Cohen, Knott, Merold, True, Kieffer, Morrow, Howe, Rowdybush, Roines, Cook, Head.



# BOYS' INTRAMURAL SPORTS

---



Set to go.

Starting with Football three leagues were formed, Blue, Gray, and Junior-Senior. In the Junior-Senior League, Hong-over Gulch won and in the two Sophomore leagues Molott's Puddle Jumpers and Harringer's Cafe Colts came out on top. Harringer's charges won the overall championship.



Two?



*Second and seven.*



*That's not in the script.*

Basketball had three divisions also—Sophomore, Junior and Senior. The final winners were Allston-Keck, Golby and Elsea-Weingartner, respectively.

Some of the minor sports were wrestling, ping-pong and shuffleboard. In wrestling the individual championships went to Bill Player in the 110-117 class, Pete Daniels in the 136-146 class and Dick Mabry in the 157-167 class.

Sports yet to come are softball and tennis.

## BOYS' INTRAMURAL SPORTS





# FEATU R E S



There is a time for work and a time for play. The dances and the queens who graced them were highlights of our year. The outstanding Seniors, Juniors, and Sophomores were chosen by their classes.

# MISTER AND MISSES



*Wally Ryland and Jean Cain are crowned by Norma Small.*

## MR. AND MISS ARGYLE

## MISS CROSSED SABRES



*Beth Blevins, Miss Crossed Sabres, and Doug Watson at the Turkey Hop.*

# KING AND QUEENS



## FOOTBALL QUEEN

*Jane Army, our Football Queen, was crowned by Co-Captains Jim Squire and Po Claxton.*

## VALENTINE KING AND QUEEN



*King of Hearts, Jack Schilling, watches as The Queen, Dot Swansen, is crowned by Andy Davis.*

WHO'S



*Jim Squire and Betty Jo Whitten.*

BEST  
ALL  
AROUND

BEST  
STUDENT



*Frank Young and Laurie Pike.*



WHO

CONTRIBUTES

MOST

TO W-L



*Charlie Huppuch and Shirley Stump.*



*Tom Thayer and Dot Swansen.*

MOST  
POPULAR

MOST  
FRIENDLY

BEST ACTOR  
AND ACTRESS



*Gene Thompson and Cindy Shirk.*

*Wally Sherertz and Nancy Dussault.*



*Helen Easterling and Porter Claxton.*

MOST  
ATHLETIC

# OUTSTANDING 12-B

*Beth Blevins and Ross Fletcher.*



*Ray Dobyms and Edna Maines.*

## OUTSTANDING JUNIOR



## OUTSTANDING SOPHOMORE

*Jo Schilling and Art Eberdt.*

THOMAS BILLET.

BETTY BOWERS.

JAMES CLARK.

JOHN CONNOLE.

RAY DOBYNS, Dance Club 3; Art Appreciation Club 4; Homeroom Secretary 4.

GEORGE EBERSOLE.

WILLIAM GAMBLE, Piston Poppers 4.

CONWAY GANDY.

THOMAS HAISLIP.

JOHN HEAD.

JOHN HIGGINS.

BOB LESLIE.

EDNA MAINES, Homeroom President 2,3,4.

ARTHUR McKAY.

RICHARD POWELL.

ROY REMBERT.

WILLIAM ROCHE.

GERALD RYAN.

HELENE SELLNER.

BILLY TERRY, Art Club 3.

MARVIN TURNER, Cadets 2,3,4.

MARY BETH WHEELER.

DIANE WILSON, Vice-President of Homeroom 4; Tri-Y 4.

CHARLOTTE WOLF.

DOUGLAS WYLIE.

JOAN YETTON, Home Ec. Club 3.

CHARLES ABB, Safety Club 2; Hiking Club 3; Aviation Club 4.

THOMAS ABBOTT.

DAVID ABELL, Band 2,3,4; Sports Club 3; Bible Club 3,4.

BARBARA ABRAHAMS, D.E. Club 4.

MARJORIE ADAMS, Varsity Softball 2; FHA 2,3; Knitting Club 3; Dramatic Movement Club 4.

MARY ADAMS, Orchestra 2,3,4; Home Ec. Club 2; Rifle Club 3,4.

DEE ALEXANDER, Homeroom Secretary-Treasurer 2; Junior Varsity Cheerleader 2; Varsity Cheerleader 3,4; Spanish Honor Society 3,4; Kalagethos 3,4; Tri-Y 3,4.

GUY ALLEN, Crossed Sabres 2,3,4; Blue and Gray 2,3; Hi-Y 2,3,4; Quill and Scroll 3,4; Elos 4; Homeroom President 3.

JAMES ALLRED, Block Print Club 3,4.

MARTHA ALLSTON, Dramatics 2,3; Pep Club 2; Y Teens 3; Tri-Y 3,4; Crossed Sabres 4; Penman 4; Bowling Club 3,4; Rifle Club 4.

MARY AMBROSE, Tri-Y 4; President of Canasta Club 4.

CHARLES ANDERSON.

GEORGE ANDERSON, Discussion Club 3; D.E. Club 4.

HARRIET ANDERSON, Horseback Riding Club 2; Ceramics Club 3; Pen Pals Club 4.

JANN ANDERSON, Vice-President of Student Council 3; Annual Staff 3; Softball and Basketball Teams 2,3; Newspaper Staff 2.

NINA ANDERSON.

RUSSELL ANDERSON, President of Hiking Club 3; President of Camera Club 4.

WALTER ANDERSON, Poster Service 3; Rod and Reel Club 4.

RICHARD ANNAND, Football 2,3,4; Baseball 3,4; Homeroom President 2; Track 2; Secretary-Treasurer of W-L Club 4.

WILLIAM ARMBRUSTER, Homeroom Officer 3,4; Hi-Y 2,3; Hi-Y President 4; Stage Craft Club 3; Blue and Gray Staff 4; Jazz Records Club 4.

**ELIZABETH ARNETT**, Beta Club 3,4; Monogram Club 3,4; Secretary of Homeroom 4; Bridge Club 4.

**ANNE ARNOLD**, Music Appreciation Club 3; Jazz Club 4.

**JANE ARNY**, Varsity Basketball 2; Fashions and Modeling Club 3, President 4; French Club 3,4; Bridge Club 4; Cheerleader 4; Senior Class Treasurer 4.

**MARY ARNY**, Varsity Basketball 2; Fashions and Modeling Club 3,4; Bridge Club 4.

**DONALD ARONSON**, Chevron Club 4; Dramatic Club 4.

**RAY ASCHERFELD**, Hi-Y 2,3,4, Vice-President 3; Key Club 2,3,4, Treasurer 4; Homeroom Treasurer 3.

**JANE ASHWORTH**, Jazz Records Club 4.

**NICHOLAS ASPIOTIS**, Choir 2,3,4; Madrigals 4; Hi-Y 2,3,4; Dramatic Productions 2,3,4; Homeroom President 3.

**DONALD ATHEY**, United Nations Club 2; Library Club 3,4; Fencing Club 4; Pro Con Club 4.

**THOMAS ATKESON**, Varsity Football 3; Guns and Hunting Club 3.

**ALICE ATKINSON**, FHA 3; Square Dance Club 4.

**ROBERT AYERS**, Hi-Y 4; Key Club 4; Crew 3,4.

**LAWRENCE BABCOCK**, French Honor Society 3,4; Treasurer of Homeroom 3,4; Stamp Club 4; Blue and Gray 4; Basketball 2; Boys State.

**TERI BADGER**, Kalegethos 3,4; Quill and Scroll 3,4; Elos 4; Blue and Gray 3,4; Vice-President of Homeroom 4; Knitting Club 3; Tri-Y 3,4; Secretary of Homeroom 4; I.C.C. 3; French Honor Society 4.

**ROBERT BALDWIN**, Football 2,3,4; Track 2; President of Homeroom 2; Student Council 2; Vice-President of Homeroom 3; Basketball 3; I.C.C. 3.

**JUDITH ANN BAIR**, Singing for Fun 3; Bible Club 4; Blue and Gray 4.

**IRENE BAIRD**, Drama Club 2,3,4; Crossed Sabres 3; Thespians 4; Tri-Y 4.

**JOHN BAIRD**, Camera Club 3,4; Dancing Club 3,4; Tumbling Club 3,4.

**GERALDINE BARBER**, Camera Club 2; Knitting Club 3; Bible Club 4.

**ROBERT BARNES**, Choir 4.

**MARILYN BARRETT**, Drama Club 2; Beta 3.

**EMILIE BAUER**, Drama Club 2,3; Homeroom Secretary-Treasurer 2; Crossed Sabres 2,3,4; Tri-Y 3,4; Elos 3,4; Quill and Scroll 3,4; Thespians 4; Kalegethos 3,4; French Club 3,4; French Honor Society 4; D.A.R. Award 3.

**MARJORIE BAUER**, Art Club 4.

**PAUL BEACHEM**.

**MARY ELIZABETH BECKNER**, International Club 2,3,4; Bowling Club 2,3; Library Club 2; Beta 3,4; Bridge Club 4.

**BOBBIE LYNN BELL**, Majorettes 2,3,4; Office Work 4.

**LEE BENTON**.

**LOIS BEVEN**, GAA 3,4; Tumbling Club 3,4; Manager of Girls' Track 3,4.

**ALBERT GEORGE BEIBER**, Crew 2,3; Beta Club 4; Hi-Y 4.

**ELIZABETH BIRCH**, Latin Club 2; Pep Club 2; Vice-President of Homeroom 3; Beta 3,4; Penman 3; Blue and Gray 4.

**BETTY BLADEN**, Bowling Club 2,3; Basketball 2; Dancing Club 3; Handicraft 4.

**BEVERLY BLADEN**, Skating Club 2; Vice-President of Homeroom 3; Latin Club 3; Crossed Sabres 4; Knitting Club 4.

**NANCY BLAKENEY**, French Club 2; Band 3,4; Beta Club 3,4; Tri-Y 4; Aviation Club 4.

**LYLE BLEVINS**, Checker Club 3; Chess Club 4.

**MARSHALL BOOTH**.

**JAMES BOSWELL**, Vice-President of Class 2,3; Varsity Basketball 2,3; Varsity Baseball 2,3; Crossed Sabres 2,3.

**RAYMOND BOWERS**, Dancing Club 3; Bowling Club 3; Tumbling Club 3,4.

**ROSALYN BRADFORD**, Science Club 3; Dramatics 3,4; Music Appreciation Club 4.

**BARBARA BRADY**, Dancing Club 3; Jazz Club 4.

**BEVERLY BRADY**, Dramatic Club 2; Pep Club 2; Singing for Fun Club 3; Tri-Y 3,4; Crossed Sabres 3,4; Thespians 4; President of Homeroom 4; Blue and Gray 4.

**ARLENE BRAY**, Y Teens 2; Crossed Sabres 2,3,4; Fashions and Modeling 3; Tri-Y 3-4; Girls' Chorus 3; Penman 3; Cheerleader 4.

**BARBARA BRAY**.

**RICHARD BREWER**, Orchestra 2,3,4; Hi-Y 2,3; Basketball 4.

**MICHAEL BRODERICK**.

**HARRIETT BROOKS**.

**EDWENA BROWN**, Girls' Chorus 2; J.V. Hockey 2; Ceramics Club 3; Tri-Y 4.

**DONALD BROWN**.

**DeLOUIE BROWN**, Football 2; Track 2; Sports Club 3; School Store Manager 4; Golf Club 4.

**NANCY BROWN**, Y Teens 3,4; FHA 3,4; Bible Club 4.

**PATRICIA BROWN**, Dancing Club 3; Jazz Records 4.

**WILMET BROWN**, Jazz Club 3,4; Beta Club 3,4.

**BEVERLY BRUMBACH**, Pep Club 2; Latin Club 2; Art Club 2; Tri-Y 3,4; French Club 3,4; Beta 3,4; ICC 4; Blue and Gray 4.

**MARY ANN BRUMFIELD**, Pro-Con Club 2,4; Crossed Sabres 3; Library Assistants 4; Bridge and Canasta Club 4.

**DONALD BRYANT**, Baseball 2,3,4.

**MARY BURGDORF**, Art Club 2,3,4; Work in School Store 4.

**DWIGHT BURGESS**, Crew 3,4.

**MARJORIE BURNETT**, FHA 2,4; Plastic Club 3.

**JOSEPH BUSH**.

**MARY KAY BUSH**, Latin Club 2; Tri-Y 3; French Club 3,4; Beta Club 3,4; ICC 4.

**ELISSA CALABRESE**, Bowling Club 2,3,4; Singing for Fun 3,4; FHA 2.

**STANLEY CALHOUN**, Hi-Y 2,3,4; Key Club 4.

**GRACE CALKINS**, Music Understanding Club 3.

**RICHARD CALVERT**, President of Homeroom 2; Hi-Y 2,3; JV Basketball 3,4; Kalegethos 3,4.

**EDWARD CAMBIE**, Art Club 2; Camera Club 3; Music Appreciation Club 3,4.

**WILLIAM CAMPBELL**, JV Basketball 2; Radio Club 2; Hi-Y 2; Glee Club 2.

**WILLIAM CARR**, Sports Club 3; Basketball 4; Officials Club 4.

**DIANA CARLSON**, School's Records Club 3; Career Club 4.

**NANCY CARLSTON**, Tri-Y 2,3,4.

**DIANA CAROON**, President of Homeroom 2; Tri-Y 2,3,4; Cheerleader 3,4; Fashions and Modeling Club 3,4; Penman 3.

**SUE CARPENTER**, French Honor Society 4.

**FAY CARRICO**, Tri-Y 3,4; Pep Club 2; Secretary-Treasurer of Homeroom 2,3; President of Homeroom 4; Dramatics 3; Crossed Sabres 3; Jazz Club 4.

**JANE CARTER**, Drama Club 2; J.V. Cheerleader 2; Chorus 2,4; Crossed Sabres 2,3,4; Fashions and Modeling Club 3; Tri-Y 3; Penman 4; Thespians 4; Elos 4.

**CRAIG CHAMBERLAIN**, Cadets 2,3; Guns and Hunting Club 3.

**JEAN CHERI**, Class Secretary 3; Tri-Y 3; Penman 4.

**NANCY CHICK**, Stage Craft Club 3; Blue and Gray 4; Arlington Art Advisory Council 4; Canasta Club 4.

**DOUGLAS CHILD**, French Club 2,3; Hi-Y 3,4; Key Club 4; ICC 4.

**PORTIA CHILD**, Varsity Hockey 2; Secretary of Homeroom 3; Tri-Y 4; Homeroom Treasurer 4.

**JOHN CHRAMIER**, Aviation Club 3; Bowling Club 3.

**LEON CHRISTENBURY**, Piston Poppers Club 2; Variety Club 3,4.

**JOHN CHRISTENSEN**, Choir 2,3,4; Physical Science Club 3; Arts and Crafts Club 4.

**WILLIAM CLARK**, Hi-Y 3; Senior Play 4; Public Speaking Club 3; Varsity Talent Club 4.

**JEAN CLARK**, Work in School Office.

**JOSEPH CLARK**.

**LAURA CLARKSON**, Dramatic Club 2; Music Appreciation Club 3,4; Work for Dr. Wilson 4.

**PORTER CLAXTON**, President of Homeroom 2,4; Vice-President of Class 3; Football 2,3,4; Baseball 2,3,4; Basketball 2,3,4.

**PATRICIA CLARY**, Bowling Club 2; Y Teens 2,3; Elos 4; Thespians.

**JOHN CLAYBORNE**, J.V. Football 3; Jazz Club 4; Track Team 3; Sports Club 3; Intramural Football and Basketball 4.

**JAMES COFFIN**, Crossed Sabres 3,4; Poster Club 3,4; Cartoons for Teachers Booklet 4.

**SHERWIN COGAN**, Drama Club 2,3; Cadet Club 2; Crack Squad 2,3.  
2; Track Squad 2,3.

**WILLIAM COGSWELL**, Band 2,3; Stage Craft Club 3; Square Dance Club 4.

**RICHARD COHEN**, Cadets 2; Guns and Hunting Club 3; Chinese Checkers Club 4.

**KATHRYN COINER**, Cheerleader 4; Singing for Fun Club 3; Tri-Y 3,4; Fashions and Modeling Club 4; Blue and Gray 4; J.V. Cheerleader 3.

**SUE COLBERT**, Basketball 2; Bridge and Canasta Club 3; Penman 3,4; Jazz Club 4; Tri-Y 4.

**PATRICIA COLLINS**, Bowling Club 2; Art Club 2; ICC 2; Band 3,4; Crossed Sabres 4; Drama Club 2; International Club 2; Choir 3,4; Thespians 4; Senior Planning Board.

**DAVID COMER**, Model Railroad Club 2; Chess Club 3,4.

**CAROLE CONNELL**, Knitting Club 3; Tri-Y 3,4; Choir 3; Penman 2,3,4; Singing for Fun.

**DAVID CONWAY**, J.V. Football 3.

**SARAH COOK**, Basketball 2,3,4; Pep Club 2.

**CAROLYN COOK**, International Club 2; Tri-Y 3,4.

**JOHN COOLIDGE**.

**FRANCES COOPER**, FHA 4.

**JEAN CORR**, Y Teens 3.

**VAUGHN COX**.

**KATHLEEN CREAMER**, Treasurer of Homeroom 4; Creative Writing Club 3.

**WILLIAM CREEKMORE**, Treasurer of Homeroom 3; Sports Club 3.

**STEWART CRICKENBERGER**, Movie Viewing 3; Sports Club 4.

**PHYLLIS CRIST**, Square Dancing Club 3; Treasurer of Homeroom 4; Fashions and Modeling Club 4.

**MARCIA MAE CROSBY**.

**JAMES CROWN**, Stage Craft and Design Club 3.

**SHIRLEY CULPEPPER**, Dancing Club 2,3; Nurse Assistant 4.

**BARBARA CUNNINGHAM**, Tri-Y 3,4; Beta 3; Jazz Club 4.

**MARGARET CURTIS**, Knitting Club 3; World Geography Club 4.

**ARTIE DAFFIN**, Varsity Basketball 2.

**GARLAND DAILEY**, Varsity Baseball 2,3,4.

**CARL DAMMANN**, Vice-President of Homeroom 3, President of Homeroom 3; Mechanical Drawing Club 4.

**BARBARA DARNELL**, Poster Club 3; Secretary of Homeroom 4; Jazz Records 4.

**SYLVIA DARNELL**, Y Teens 2; Knitting Club 3; Canasta Club 4.

**LAWRENCE DAVIES**, Intramural Track 3; Hi-Y 4; Stamp Club 3; Bowling Club 4; Key Club 4.

**ELSIE DAVIS**, Knitting Club 3; Jazz Club 4.

**JANICE DAVIS**, Tri-Y 3,4; Beta Club 3,4; Secretary of Homeroom 3; President of Homeroom 4; Jazz Records 4.

**JEFFREY DAVIS**, Football 2,3; Track 2,3.

**MILTON DAVIS**, Cadets 2,3,4; Record Club 4.

**NANCY DAVIS**.

**VIRGINIA DAVIS**, Bible Club 3,4.

**WILLIAM DAY**, W-L Band 2,3,4; Sparts Club 3; Bible Club 4.

**BERNARD DEAN**, J.V. Basketball 2; Varsity Basketball 3,4; Jazz Records 4.

**JOHN DEMAREST**, Varsity Baseball 2,3,4; President of Homeroom 2; J.V. Football 3; W-L Club 4.

**LAWRENCE DEWEY**, Piston Poppers 3; Paster Club 4.

**CHARLES DIAMONDSON**, Jazz Club 4.

**VALERIE DIEGAL**.

**ANNE DIXON**, Pep Club 2; Pro-Can Club 2,3,4; Crossed Sabers Reporter 2,3,4; Girls' Chorus 2; Spanish Honor Society 3,4; Choir 3,4; Singing for Fun Club 3; Homeroom Secretary 4; Art Staff of Penman 4; Publicity Staff Blue and Gray 4.

**PHILIP DOBYNS**, President of Homeroom 2,3,4; I.C.C. 3,4; School Records Club 3; Canasta Club 4.

**PAUL DOLAN**, International Club 3,4; I.C.C. 3; Transceivers Club 4.

**EVA DORSEY**, Chorus 2; Pro-Con Club 3; Secretary-Treasurer of Debate Club 3; Chorus 3,4; N.A.A.U. 3; Thespians 4.

**CARRIE DORTZBACH**, Secretary of Class 2; FHA 2,3,4; Library 2; Knitting Club 4; Penman 4.

**EVELYN DOUGLAS**, Music Appreciation 3,4; International Club 3,4.

**EDWARD DRESCHER**, J.V. Basketball 3; Canasta Club 3; Jazz Club 4.

**ANN DUNCAN**, Jazz Record Club 4; Nurses' Assistant 4.

**CAROL DUNN**, Secretary of Homeroom 2; President of Homeroom 3; Tri-Y 3, President 4; President Tri-Y and Hi-Y Council; Secretary Bowling Club 3.

**NANCY DUSSAULT**, Chorus 2; Choir 3, Secretary 4; Madrigals 4; Tri-Y 4; Beta Club 4; I.C.C. 4.

**JANET DUTROW**, Arts and Crafts Club 2; Canasta Club 3; Dramatic Movement 4.

**MARY DVORAK**, Dramatic Club 2; Junior Red Cross 3; Crossed Sabers 3,4; Tri-Y 4; Elas 4; Quill and Scroll 4; Homeroom Treasurer 4.

**JOE DYEKMAN**, Golf Team 2,3; International Club 2; President of Homeroom 3,4; Track 3,4; Hi-Y 4.

**EDWARD EANES**, Science Club 2; Interclub Council 2,3; Latin Club 2; Beta 3; Hi-Y 4; Bible Club 4.

**DOUGLAS EARL**, Chess Club 3; Penman 3; French Club 4.

**CLAUDE EARLE**, Football 2; Basketball 3; Blue and Gray 3; Latin Club 4.

**HELEN EASTERLING**, J.V. Basketball 2; Secretary-Treasurer of Homeroom 2; President of Homeroom 3; Dancing Club 3; Crossed Sabres 3; Tri-Y 3,4; Kalagethos 3,4; Canasta Club 4.

**ELLORAINE EASTHAM**, Music Appreciation Club 3; Singing for Fun 4.

**GEORGE EATON**, Cadets 2,3,4; Variety Club 3,4.

**RICHARD EDWARDS**, Camera Club 3; Chess Club 3,4.

**SHIRLEY EFNER**, Fashions and Modeling Club 4.

**LARRY EISLER**, Varsity Football 3,4; W-L Club 3; Variety Club 4; Jazz Records 4.

**ROBERT ELDER**.

**JOANNE ELLIF**.

**GLORIA ELLER**, Fashions and Modeling 3; Records Club 4.

**HELEN EMERSON**, Singing for Fun 3; Music Appreciation Club 4.



**EDWIN ENZOR**, Choir 2,3,4; Madrigals 4; Hi-Y 4; Key Club 4; Varsity Football 4.

**BARBARA ESCHMEYER**, Kalagethos 3,4; Spanish Honor Society 3,4; Quill and Scroll 4; Blue and Gray 3,4; Homeroom Chaplain 3; Pro-Con Club 2; Fashions and Modeling Club 3.

**ELEANORE EVERETTE**, Square Dancing Club 3; Handicraft Club 4.

**AUDREY EVERS**, Pep Club 3; Y-Teens 3.

**NESTER FABELLA**, President of Homeroom 2; Visual Aids 3; Dancing Club 3; Key Club 4.

**OWEN FANG**, Interclub Council 2; J.V. Baseball 2; Dramatic Club 2,3; Varsity Football 4; Choir 3,4.

**RICHARD FARMAN**, Crew 2,3,4; President of Homeroom 3,4.

**BERNARD FEARSON**, Sports Club; Jazz Club.

**GEORGE FIELDS**, Chefs Club 4; Track 4.

**MARILYN FIELDS**, Latin Club 2,3; Treasurer of Homeroom 3; Bowling Club 3,4; President of Homeroom 4; Library Assistant 4; Penman 4; Creative Writing Club 4.

**RICHARD FISHER**.

**RICHARD FITZSIMMONS**, Service Club 2; Variety Club 3; Distributors Club 4; Canasta Club 4.

**RAY FONTAINE**, Sports Club 3; Jazz Club 4.

**MARY FOSTER**, Vice-President of Basketball Team 2; Newspaper 3; Ski Club 3; Volleyball 3; Junior Red Cross 3; Crossed Sabres Staff; Camera Club.

**MARY FOWLER**, Bible Club 2; International Club 3,4; French Club 3,4; Art Appreciation Club 4; Music Appreciation Club 4; Library Assistant 4.

**RODERICK FRANKLIN**, Flying Generals Club 3,4; Camera Club 3.

**HELEN FREER**, Jazz Records Club 4; French Club 4.

**MARY FRENCH**, Art Appreciation Club 4.

**JOEL FRIEDMANN**, Drama Club 2, Chess Club 3,4.

**SUE FRISBIE**, Square Dancing Club 3; Handiwork Club 4.

**GEORGE FRITSCHMANN**, Cross Country Track 2,3; Golf 3,4.

**DIANNA FRYE**.

**ROBERT FULCHER**, Esperanto Club 3; Discussion Club 4.

**MERLE FUNK**, Varsity Hockey 2; Monogram Club 2,4; Beta Club 3,4; Cross Sabres 3,4; Penman 3.

**ALICE GABRILLE**, President of Homeroom 2; FHA Club 3; Fashions and Modeling Club 4.

**JOAN GADDY**, Dramatic Club 3,3; Tri-Y 3,4; Penman 3; Speakers Bureau 4; Vice-President of Homeroom 4; Thespians Club 4.

**KAY GAGE**, Drama Club 3; International Club 3; Singing for Fun 4.

**JOERLE GAINES**, Dramatics 2,3,4; Fashions and Modeling 3,4.

**RICHARD GALANTE**.

**FREIDA GALLAHER**, Vice-President of Homeroom 3; Secretary of Homeroom 3,4.

**ALLEN GALIPAN**, Track 3; Band 3.

**SHIRLEY GANTE**, Secretary of International Club 2; Monogram Club 2; Varsity Softball 2; G.A.A. 3; French Club 4.

**JAMES GARDNER**, Sports Club 4.

**RHODA GARFINKLE**, Career Club 4; Office Secretary 4; Home Ec. 4.

**GAIL GARLAND**, Bible Club 2,3,4.

**JENNIFER GARNETT**, Annual 2; Varsity Basketball 2; School Newspaper 3; President of Homeroom 2; President of Junior Class 3; Vice-President of Homeroom 4; Football Varsity 4; Beta Club 4.

**WILLIAM GARRETT**, Jazz Records Club 4.

**GALE GARRISON**.

**JOAN GATLIN**, Pep Club 2; French Club 3,4; Choir 4; Penman 4.

**GEORGE GAUTNEY**, Football 2; Cadets Club 4.

**DEXTER GERHARDT**, Cadets 2,3,4.

**HARRIET GERHART**, French Club 4; Choir 4; Madrigales 4.

**MARJEAN GIDDENS**, Homeroom Secretary-Treasurer 2; Pro-Con Club 2; Art Club 2; Crossed Sabres 2,3,4; Beta Club 3; Spanish Honor Society 3,4; Elos 4; ICC 4; Kalagethos 3,4; Quill and Scroll 4; Bridge Club 4.

**WILLIAM GILBERT**, J.V. Football 3.

**DOROTHY GLADING**, Tri-Y 3; Secretary of Student Council 2; Y-Teens 2,3; GAA 2,3; Press Club 3,4.

**PATRICIA GLAZE**, Dancing Club 3; Fashions and Modeling Club 3; Secretary of Homeroom 4.

**DAVID GOODALL**, Drama Club 3,4; Orchestra 2,3,4.

**RUTH GORDON**, President of Homeroom 2; J.V. Cheerleader 3; Tri-Y 3; Varsity Cheerleader 4; Tri-Y 4; Advertising Editor of Blue and Gray 4.

**GEORGE GORE**.

**RICHARD GOSSOM**, French Club 2; Pro-Con Club 2; Baseball Manager 2; Latin Club 2; French Club 3,4; News Reporting 3; Baseball Manager 3; ICC 3; Kalagethos 4.

**GRADY GOTHARD**, J.V. Baseball 3; Crew 3,4; Crossed Sabres 4; Blue and Gray 4.

**RICHARD GOTTSCHALK**, J.V. Trock 2; Variety Club 4.

**ROBERT GOTTSCHALK**.

**BARBARA GOULD**, Photography Club 2; Choir 3; Science Club 3; Orchestra 4; Music Appreciation 4.

**LELIA GRANT**, Varsity Basketball and Baseball 2; Cadets 3; Rifle Club 4; Cadets 4; Blue and Gray 4; Bookkeeper for School Store 4; Cadet Crack Squad 4.

**MARIE GRASSO**, Girls' Chorus 3; Girls' Softball 2; Badminton 2; Glee Club 2; Singing for Fun 3.

**JOHN GRIFFITH**, Crew 2,3; Sports Club 4.

**MARY RUTH GRINDER**, Latin Club 2; Sophomore Drama Club 3; Crossed Sabres 3; One-Act Play Contest 3; Tri-Y 4; Fashions and Modeling Club 4; Quill and Scroll 4.

**JULIUS GUDJONSSON**, International Club 4; Aviation 4.

**DULCIE GURGANUS**, Fashions and Modeling Club 3; Jozz Records 4; Bowling Club 4.

**BETTY GUY**.

**MARY JANE HAASE**, Art Appreciation 3.

**THOMAS HAHN**, J.V. Football; Varsity Football; Homeroom Chaplin; Bible Club.

**PATRICIA HALL**, Bowling, 2,3,4; Dramatic Club 2; Variety 3; Spanish Honor Society 3,4.

**JOHN HAMMOND**, Sports Club 3,4; Jazz Club 4.

**ANN HANNAGAN**, Tri-Y 2,3,4; French Club 2; J.V. Cheerleader 2,3; Singing for Fun 3; Citizenship 4; Annual 4.

**JOAN HANSBROUGH**, W-L Basketball 2; Cadet 2; Tri-Y 3; Rifle Club 3; Tri-Y 4; Homeroom Secretary 4.

**JAMES HANSCOM**, Pro-Con Club, Creative Writing Club 2; Debate Club 3; Crossed Sabres 3,4.

**ALICE HANSEN**.

**DOROTHEA HANSEN**: Homeroom President 4; Art Club 2; Beta Club 3,4; Bridge Club 4; Tri-Y 2,3,4; Quill and Scroll 4; I.C.C. 4; Penman 3.

**JAMES HARDIN**.

**MARGARET HARDISON**, Knitting Club 4.

**WINIFRED HARGROVE**, Girls' Basketball 3; Secretary of Student Council and I.C.C. 3; Teenage Club 4.

**JO ANN HARRIAL**, Fashions and Modeling Club 3,4.

**GALE HARRISON**.

**RICHARD HARSHMAN**, Hi-Y 2,3,4; Bowling Club 3,4; Dancing Club 3; Key Club 4.

**BARBARA HARVISON**, Dancing Club 4; Homeroom Treasurer 4.

**BARBARA HATCH**, Library Assistant 2; Beta Club 3; F.H.A. 4.

ALLEN HAWES, Sports Club 3,4.

DAVID HAWTHORNE.

MARY JANE HAYMAKER, Tri-Y 3; Penman 3;  
Vice-President of Homeroom 4.

ROBERT HAZEL, Chess Club 3,4.

MARJORY HELTER, Crossed Sabres 2,3,4; Y-Teens  
2; Tri-Y 3,4; Treasurer of Homeroom 4; Penman  
4; Blue and Gray 4.

BETTY JO HENSHAW, Tri-Y 2,3,4; Hockey 2;  
Spanish Honor Society 3,4; Penman 3,4; Homeroom  
Vice-President 4; Quill and Scroll 3,4; Bible Club 4.

DOROTHY HENSHAW, Dancing Club 3; Beta  
Club 3.

BARBARA HENSLEY.

NICHOLAS HEON, Varsity Basketball 2; Varsity  
Baseball 2; Sports Club 3.

EDWARD HERRITY, Track 3,4; Block-Print Club 3;  
Chefs Club 4.

HOWARD HICKS, Baseball 2,3; Homeroom Of-  
ficer 2,4; Sports Club 3; W-L Club 4.

JOHN HIGGINS.

PAUL HIGH, Hi-Y 2,3,4; Latin Club 2; Beta Club  
3; Kalagethos 3,4; Annual 3,4.

BILLIE HILL, Cadets 2.

RONALD HILL, Track 2,3,4; Penman 4.

MARY HILLMAN, Pep Club 2; Penman 2; Blue  
and Gray 3; Beta Club 3; Friends Around the  
World Club 4.

CARL HOGSHEAD.

DEAN HOISINGTON, Natural Science Club 3,4.

MARTHA HOLMES, J.V. Cheerleader 3; Varsity  
Cheerleader 4; Sophomore Cheerleader 2; Tri-Y 2.

JON HORNADAY, Guns and Hunting Club 3;  
Chinese Checkers Club 4.

PATRICIA HOUGH, Girls' Chorus 2,3,4; Bible  
Club 2; Allied Youth 4.

SALLY HOWARD, Y-Teens 2,3; French Club 2,3;  
Penman 3,4; Beta Club 3; Tri-Y 3,4; International  
Club 3; Homeroom Treasurer 4; Record Club 4.

FRANCES ANN HUBBARD, Girls' Rifle Club 3;  
Choir 4.

RICHARD HUGHES.

WILLIAM HULFISH, Homeroom Vice-President 4;  
Choir 2,3.

CHARLES HUPPUGH, President of Homeroom  
2; Student Council 2; Varsity and J.V. Football  
2,3,4; Track 2; J.V. Baseball 2; Vice-President of  
Student Council 3; Hi-Y 2,3,4; Senior Class Presi-  
dent 4; W-L Club 2,3,4.

EUGENE HYDEN, President of Jazz Club 4.

ALICE IRVIN, Skating Club 2; Girls' Rifle Club  
3,4; Cadets 3; Patrol 4; Y-Teens 4; Chevrons Club  
—Crack Squad.

JOAN IRVIN, Dramatics Club 2; Secretary of  
Homeroom 3; Fashions and Modeling Club 4; Blue  
and Gray 4.

CHARLES JACKSON, Varsity Baseball 2; Varsity  
Football 2; Monogram Club 3; W-L Club 4.

CHRISTOPHER JACKSON, J.V. Track 2; Varsity  
Track 3, Co-Captain 4; Varsity Football 3; Presi-  
dent of Homeroom 4; President W-L Club 4; Sports  
Club 3.

RENEE JACKSON, Bible Club 3,4.

JOHN JACKSON, Hi-Y 2,3; Baseball Manager 2;  
Hiking Club 3; Dramatic Club 3.

SHIRLEY JACOBS.

NANCY JAMES, Blue and Gray 4; Skating Club  
2; Friends Around the World Club 3; Y-Teens 4.

CHARLES JANSON, Track 3,4; Bowling Club 3;  
Beta Hi-Y 4.

JOHN JASINOWSKI, Square Dancing Club 3;  
Fire-Fighters Club 4.

GLADYS JENKINS, Girls' Chorus 2; Vice-President  
of Junior Red Cross 3,4; J.V. Hockey Team 2.

MILDRED JENKINS, Fashions and Modeling Secre-  
tary-Treasurer.

NOREEN JENNINGS, Red Cross Club 3; Vice-  
President of D. E. Club 4.

**TOM JOHNS**, Madrigals 2,3,4; Choir 2,3,4; Elos 3; Beta Club 3,4; Treasurer of Homeroom 4; Vice-President of Homeroom 4.

**NANCY JOHNSON**.

**SHERLENE JOHNSON**, Pep Club 2; Secretary of Homeroom 3; Fashions and Modeling Club 3,4; Penman Staff 3,4.

**BOB JONES**.

**ERNESTINE JONES**.

**GEORGE JONES**, Basketball 2,3; Sports Club 4.

**PATRICIA JONES**, Bible Club 2; Library Assistant 3; Interclub Council 3; Beta Club 4; Choir 4.

**RICHARD JONES**, Choir 4; Variety Club 4; Music Appreciation Club 3.

**THOMAS JONES**, Treasurer of Homeroom 2; J.V. Football 2; Crew 3; Varsity Football 4; W-L Club 4.

**WILLIAM KALLIO**.

**ERVIN KEEL**, Band 2, Service Club 3; Mechanical Drawing Club 4.

**EDDIE KENDALL**.

**MARIE KENYON**, Library 3,4; Riding Club 4; Homeroom Treasurer 2; Choir 3,4.

**JACK KERCHIVAL**.

**SCOTT KIDD**, French Club 2,3,4; Tri-Y 2,3,4; President of Homeroom 3; Treasurer of Homeroom 4; Crossed Sabres 4; Beta Club 3,4.

**DON KIDWELL**.

**WALTER KIDWELL**, Sports Club 2,3; Treasurer of Homeroom 3; Varsity Football 3,4; W-L Club 4; Interclub Council 4.

**DON KILDOO**, J.V. Basketball 2,3; Varsity Baseball 2,3,4; Sports Club 3; Vice-President of Homeroom 4; W-L Club 4; Intramural Football 4.

**ELIZABETH KIMMERLING**.

**RONALD KINTISCH**, Crew 2; Hi-Y 2; Crossed Sabres 2,3,4; Elos 3,4; Quill and Scroll 3,4.

**PATRICIA KNAPP**, Drama Club 2,3; Crossed Sabres 3; Penman Staff 4; Jazz Club 4.

**ELLEN KNIGHT**, Girls' Chorus 2; Intermanional Club 2; Homeroom Secretary 2; Penman Staff 2,3; Choir 3,4; Tri-Y 3,4; Camera Club 3; Madrigals 3; Speakers Bureau 4.

**SANDRA KOCHER**, Cadets 2,3; Girls' Rifle Club 3; Knitting Club 4.

**SHIRLEY KOEHNE**, Fashions and Modeling 4; Girls' Chorus 4.

**AL KOSTER**, Blue and Gray 4.

**SALLY LABOON**, Pro-Con Club 2; Y-Teens 2; Tri-Y 2,3,4; Crossed Sabres 2; Penman 3,4; Creative Writing 3; Bridge Club 4; Elos 4; Quill and Scroll 4; French Club 4; Square Dancing Club 4.

**LOWELL LAM**, Sports Club 3; Fire Fighters 4.

**NORMA LANGBEIN**, School Records 3; Chinese Checkers 4.

**RUTH LAUFFER**, Tri-Y 3,4; Secretary of Homeroom 2,3; Square Dancing Club 4; Knitting Club 4; Kalagethos 4.

**NANCY LAWSON**, Tri-Y 2,3.

**JAMES LAYTON**, Dancing Club 2; Patrol 2; Latin Club 2; French Club 3; Esperanto Club 3; French Club 4.

**HURST LEFFERTS**, Beta Club 3; Basketball 2,3; H-Y 4; Track 4; Latin Club 3; Football 2,3; Spanish Club 3.

**MELVIN LEON**, Chess Club 3,4.

**SALLY LEONARD**, Speakers Bureau 3,4; Tele-Tale Theatre 4; Bowling Club 2.

**JOHN LESLIE**, Athletic Club 3; Debate Club 4.

**JOHN LETHCO**, Rifle Team 2; Crew 2,3,4; Visual Aids 3.

**PAUL LEVAVASSEUR**, President of Homeroom 2; Football Team 2; Vice-President of Homeroom 3; Esperanto Club 3; Jazz Club 4.

**BARBARA LEWIS**, Career Club 4.

**JUDY LEWIS**, Tri-Hi-Y 3,4; Fashions and Modeling Club 4; C.A.R. 4.

**JEFF LINDSAY**, President of Homeroom 2,3; Hi-Y 2,3,4; Football 2,3,4; Sports Club 3; Track 3,4.

**RICHARD LITTLE**, Athletic Club 3; Checkers Club 3; Records Club 4.

**NANCY LITTON**, Art Club 2; Y-Teens 3; Junior Red Cross 3,4.

**RALPH LOGAN**, Band 2,3,4; Track 2; Hi-Y 2; J.V. Football 2; Orchestra 3,4; Talent Club 3,4; Choir 4.

**FLORENCE LOVELESS**, Red Cross 3; Jazz Record 4.

**SUSAN LONG**, Bowling Club 4; Creative Writing 3,4.

**WILLIAM LOWDER**, Sports Club 3; Jazz Club 4; D.E. Club 4.

**JEAN LUCAS**, FHA Club 2,3; Bible Club 2; Arts and Crafts Club 4.

**DAWN LUNCEFORD**, Dancing Club 3; Jazz Records 4.

**CHARLES LYNN**, J.V. Baseball 2; President of Homeroom 2; Varsity Football 3,4; Uke Club 3; Senior Class Vice-President 4.

**EARLINE McBRIDE**, Dramatic Club 2; Beta Club 3; Secretary of Homeroom 3,4; Crossed Sabres 3; Hi-Y 4; Aviation Club 4; Penman 4.

**ROBERT McCONCHIE**, Bible Club 3,4.

**CAROL McCORMICK**, Choir 3,4; Madrigals 4; Tri-Y 2,3,3; Secretary-Treasurer of Homeroom 2; President of Homeroom 3; Dramatics 3; Record Club 4; ICC 4; Kalagethos 3,4; Spanish Honor Society 3,4.

**MOLLIE McCOWAN**, Glee Club 2; Records Club 3; Y-Teens 3; Bible Club 4.

**BETTY McCOY**.

**MARTIN McCULLOUGH**, J.V. Football 2,3; Crew 3; Varsity Football 4; W-L Club 4.

**PARRY McCURDY**, Dancing Club 3; Bible Club 4.

**CLIFFORD McDONALD**.

**JOHN McDONALD**.

**WILLIAM McDOWELL**, Checkers Club 3; Mechanical Drawing Club 4.

**MARY McFARLAND**, Spanish Club 3; Secretary of Junior Class 3; Basketball 3; GAA 4.

**MARY LOU McGERVEY**, Dramatics 2,3,4; International Club 2; Camera Club 2; Penman 2; Crossed Sabres 2; Y-Teens 4; Square Dance Team 4; Stage Movement Club 4.

**ROBERT McKAY**, Manager of Football Team 3; Intramural Basketball Team 4.

**KATHLEEN McKESSOR**, Dramatics 3,4; Blue and Gray 4; Bridge Club 4.

**MARGARET McLARNON**, Jazz Club 4.

**MICHAEL W. McLAUGHLIN**, Natural Science Club 2,3,4; VFW Rifle Club 2; President of Rifle Club 3,4.

**THOMAS McNAMARA**.

**JOHN McNELLIS**, Vice-President of Homeroom 3; Dancing Club 3; J.V. Football 2.

**JANE McSURELY**, Tri-Y 2,3,4; Homeroom President 3; Blue and Gray (Advertising) 4; Senior Court 4; French Honor Society 4; Bridge Club 4; Records Club 3.

**BARBARA MEASOR**, Majorette 2,3,4; Pep Club 2; Drama Club 3; Variety Club 4.

**ANN MEDFORD**, Tri-Y 2; Penman Circulation Staff 2.

**JOHN MELNICK**, Key Club 2,3,4; Band 2,3,4; Pep Band 4.

**MARRY MERCHANT**.

**CHARLES MERIDITH**, Glee Club 3; International Club 4; D.E. Club 4.

**CLAIRE MESSINGER**, Y-Teens 2,3,4; Pep Club 2,3; Fashions and Modeling Club 4; Beta Club 4.

**CHARLOTTE MEYERS**.

**DAVID MICHAEL**, Physical Science Club 3.

**CLIFF MacDONALD**.

**PATRICIA MacMILLAN**, Fashions and Modeling Club 3,4.

SANDRA MADACEY, Drama Club 2,3,4; Thespians 4.

BARBARA MAITLAND, Dancing Club 3; Canasta Club 4.

DUKE MANGUM, Movie Viewing Club 3; Transceivers Club 4.

ROSALIE MARANO, Singing for Fun Club 3,4; Bowling Club 4; Vice-President of Hameraam 4.

NORMA MARSHALL, Tri-Y 2,3,4; Choir 3,4; Dramatics 3.

ROBERT MARSHECK, Laboratory Assistant 4.

CLAIRE MARTENS.

JUULES MARTIN, Chess Club 3,4.

MARJORIE MARVIN, Penman 2; Treasurer of Homeraam 3; Drama Club 3; Canasta Club 4.

MARIA MARX, International Club 3; Bowling Club 3; Track 3; Crossed Sabres 3,4; Dancing Club 4.

PETER MARX.

ELIZABETH MASON, Beta Club 3,4; Tri-Y 3,4; French Club 3; Jazz Club 4; Choir 4.

MILDRED MATHEWS, Library Club 2; Bridge and Canasta Club 3; FHA 4.

ANN MAXWELL.

JAMES MILES, Band 2,3; Hi-Y 3,4; Thespians 4; Variety Club 4.

JAMES MILLER, Hi-Y 3,4; Drama Club 3; Key Club 4.

KENT MILLER, Hi-Y 2,3.

PAUL MILLER, Chef Club 3.

JESSE MILLER, Movie Club 3; Photography Club 4.

JERRY MILSTEAD.

BERNICE MOIR, Secretary Blue and Gray 4; Secretary of Homeroom 4; Office Secretary 4.

MARYAN MOLSEED, Thespians 4; Junior Play 3.

CAROLYN MOODY, Choir 2,3,4; Bible Club 2,3,4; Madrigals 3,4.

NORMAN MOONEY.

JAMES MOORE, Natural Science Club 2; Discussion Club 4.

HELEN MOORE, Vice-President of Homeraam 3; Tri-Y 3; Singing for Fun 3; Treasurer of Hameraam 4; Secretary of I.C.C. 4.

IRENE MOORE, Band 2,3,4.

THELMA MOORE.

PATRICIA MORAN, I.C.C. 2; Latin Club 2; Dramatics 2,3,4; Tri-Y 3,4; Treasurer of Hameraam 3; Kalagethos 3,4; French Club 3; Elos 4; Homeroom Vice-President 4; Creative Writing Club 4; Penman 4.

CHRISTINE MORRIS, Pep Club 2; Beta Club 3; Singing for Fun 4.

JOAN MORROW.

BARBARA MORRIS, Fashions and Modeling Club 3,4; Beta Club 4.

BILL MUELLER.

ROBERT MULLIGAN, Penman 4; Sparts Club 3.

CARLA MULLINS, Dramatics Club 3; D.E. Club 4; Jazz Records 4.

JIM MUSE, Sports Club 3; D.E. Club 4.

MILDRED MUSGROVE, Square Dancing Club 4; Jazz Club 4.

BARBARA MEYERS.

JOHN NEATE, Crew 2,3,4; Ca-Captain of Crew 4.

JERRY NELSON, Hi-Y 3,4; Variety Club 4.

MARIAN NESTOR, Debate Club 4.

DIANA NETZER, J.V. Basketball 2; J.V. Hockey 2.

LONA NEWMAN, French Club 2,3,4; French Honor Society 3,4, President 4; Circulation Staff of Newspaper 4.

**JANICE NICELY**, Dramatics 2,3; French Club 2,3,4; Varsity Hockey 2; Homeroom Secretary 2; Monogram Club 2,3,4; Crossed Sabres 3; Beta Club 4; Tri-Y 4; Penman 4; I.C.C. 4; Girls' Chorus 4.

**NEAL NICHOLS**, Tumbling and Football 3.

**WAYNE NISKANEN**, Cross-Country 3,4; Hiking Club 3; Chinese Checkers Club 4.

**EVELYN NITTI**, Bowling Club 2; I.C.C. 2; Y-Teens Secretary 3; Drama Club 3; Jazz Records 4.

**RICHARD NOEL**.

**ROBERT NORMAN**, French Club 2; Bible Club 3,4.

**MARILYN NORQUEST**, Cadets 2; Homeroom Treasurer 2; Latin Club 2; Tri-Y 2,3,4; Homeroom Secretary 3; Fashions and Modeling Club 3; Penman 4; Bridge Club 4; Music Appreciation Club 4.

**GARY NUSS**, Manager of Basketball 4; Manager of Crew 3; Homeroom Treasurer 4; Hi-Y 4.

**LEIGH OGDEN**, Science Club 3; Veep of Homeroom 3; I.C.C. 3; Hi-Y 3,4; President of Homeroom 4; Choir 4.

**LOUIS OLIVER**, Hi-Y 3,4; Homeroom President 4; Key Club 4; Crossed Sabres 2,3,4.

**HARRY OLMSTEAD**, Rifle Club 2; Beta Club 3,4; Jazz Records 4; Track 4.

**CHARLES O'REAR**, Latin Club 2; Dancing Club 3; French Club 2,4; U.N. Club 3; Hi-Y 4; Key Club 4.

**ROY ORNDORFF**, Hi-Y 3,4; Model Airplane Club 3; Laboratory Assistant 4.

**FREDERICK OSCANYAN**, French Club 3; International Club 3; Visual Aid Club 4.

**JEAN PALLANGE**, Pro-Con Club 2; Homeroom Treasurer 3; G.A.A. 4; Citizenship Club 4.

**JOHN PALMER**.

**BARBARA PARKER**, Bible Club 3,4; Allied Youth 3.

**LARRY PARRY**, Football Manager 2,3,4; Track 2,3,4; W-L Club 4.

**WILLIAM PARSONS**, President of Sophomore Class 2; President of Junior Class 3; Hi-Y 2,3; Varsity Football 2,3; Student Council 2,3; California Scholarship Federation 2; Yearbook 3.

**BETTY PAYNE**, Hockey Team 2; Basketball Team 2,3; Pep Club 2; Y-Teens 3; Records Club 3,4; Homeroom Secretary 4; Bowling Team 4.

**WALTER PEARSON**, Bowling Club 3; Camera Club 3; Dancing Club 4.

**VASHTI PEECKSEN**, Latin Club 2; Homeroom Secretary-Treasurer 2,3; Pep Club 2; Tri-Y 3,4; French Club 3; Drama Club 3.

**RICHARD PELLIS**, Band and Orchestra 2,3; Key Club 2,3,4.

**JOAN PERCY**, Y-Teens 2; Dramatics 2; Bowling Club 2,3; Records 4.

**NANCY PERKINS**, Vice-President of Homeroom 3; Secretary of Homeroom 4.

**JOAN PERRY**, Records Club 3; Fashions and Modeling Club 4.

**FRANK PETROLA**.

**ANGELINE PETTIT**, Tri-Y 3,4; Bible Club 3,4.

**JUNE PFLUGSHAUP**, Y-Teens 2; I.C.C. 2,3; Pep Club 2; Tri-Y 2,3,4; Beta Club 3,4; Annual 4; Knitting Club 3; Penman 4; Jazz Club 4; Senior Court 4.

**CAROLYN PHILLIPS**, Singing for Fun Club 4.

**PAT PIERCE**, Poster Club 3; Art Appreciation 4.

**LAURA PIKE**, Pep Club 2; Sophomore Drama Club 2; Elos 3; National Honor Society 3; Spanish Honor Society 3; J.V. Cheerleaders 3; Homeroom President 3; Crossed Sabres 4; Tri-Y 4; Elos President 4; Varsity Cheerleader 4; Cheerleaders Club 4; Homeroom Secretary 4.

**JOHN PINTO**, Science Club 2; Beta Club 3; Crew 3; Hall Patrol 4; Laboratory Assistants Club 4.

**CHARLES PITCHER**, U.N. Club 3; Key Club 4.

**BONNIE PLAHTÉ**, Choir 2,3,4; Bridge Club 4.

**RUTH POMEROY**, Jazz Records Club 4.

DONALD POOLE, Thespians 4.

ANN POTTET, Kalagethos 3,4; Newspaper 3; Student Council 3,4; Travel Club 4.

RICHARD POTTER, J.V. Football and Crew 3; Dancing Club 4; Mechanical Drawing Club 4.

JANET POTTS, Crossed Sabres 2,3; Allied Youth 3; Annual 3,4; School Records Club 3; Treasurer Homeroom 4; Career Club 4.

CAROLE PRATHER, Fashions and Modeling 3,4.

CHARLES PRICE, Senior Court Committee 4.

ELIZABETH PRINTZ, Junior Red Cross Club 3; Y-Teens 4; Fashions and Modeling Club 4; Cadets 4.

BARBARA PROCTOR, Latin Club 2; Square Dance Club 3,4; Handicraft Club 4.

NANCY PRYOR, Majorettes 2,3,4; Majorette Club 4.

KATHY PULLMAN, Science Club 2,3,4; International Club 3,4.

RALPH QUICK, Latin Club 2; Cadets 2; Drama Club 3,4; Thespian Club 4.

MOIRA QUIN, Library Club 2,3; Junior Red Cross 4.

THOMAS QUINN, Dramatics 2; Hi-Y 2; Pro-Con Club 3.

ALLEN RAYFIELD, Rifle Team 2; Crew 3,4; Service Club 3.

MOLLY REDMON, Pep Club 3; Y-Teens 3.

BARBARA REESE, FHA 3; Canasta Club 4.

IRVIN REID, Sports 3 Guns 4.

JEAN REUTERMAN, Cadets 2,3; Y-Teens 2; Bowling Club 3,4; Red Cross 3,4.

THOMAS REYNOLDS, Chess Club 3; Cadets 4.

KAY RHODES, Y-Teens Club 2; Camera Club 3; Fashions and Modeling Club 4; Blue and Gray 4.

RONALD RICH, President of Homeroom 4; Discussion Club 3; Key Club 4.

JIM RICHESON, Senior Court Committee 4.

BOB RICKMAN, Junior Baseball 2; Drama 3; Blue and Gray 4; Sophomore Class Play 3; Variety Talent Club 4.

SHIRLEY RILEY.

MARY WISE RIXEY, Crossed Sabres 2,3,4; Latin Club 2; French Club 3; Tri-Y 3,4; Drama 2,3; Bridge Club 4; C.A.R. 4; French Honor Society 4.

MARTHA ROBINSON, President of Homeroom 2; Secretary of Homeroom 3; Jazz Records Club 4; Tri-Y 4.

JAMES ROBERTS, W-L Bowling Club 4; Jazz Records Club 4.

CRAIG ROE, Camera Club 4; Laboratory Assistant 4; Golf Team 4.

RICHARD ROGERS.

DOUGLAS ROLL.

LARRY ROPES, Treasurer of Homeroom 2; Treasurer of Key Club 2; Vice-President of Homeroom 3,4; Variety Club 4.

RAE ROSE, Art Club 2,4; Tumbling Club 3; Secretary of Homeroom 4; Blue and Gray 4.

RITA ROSE, Art Club 2,4; Tumbling Club 3; Treasurer of Homeroom 4; Blue and Gray 4.

DAVID ROSZELL, Hi-Y 2,3,4; Natural Science Club 4; Laboratory Assistant 4.

BARBARA ROTHMAN, Beta Club 3; Spanish Honor Society 3; Crossed Sabres 3; Penman Staff 3; Blue and Gray 3; I.C.C. 3; Jazz Club 3; Beta Club 4.

DOLORES ROTOLA, Dancing Club 3; Career Club 4; Bowling Club 4.

PATRICIA ROWE, Fashions and Modeling Club 3; Potography 4.

THOMAS ROLAND, Latin Club 2; Drama Club 2,4; Hi-Y 3,4; Key Club 3,4; ICC 4; Inter-Tri-Hi-Y Club 4.

NANCY RUCKER, Bible Club 3,4; Tri-Y 3,4; Penman 4.



**VIRGINIA RUDGERS**, Penman 2,3,4; Drama Club 3; Secretary of Homeroom 3,4; Jazz Club 4.

**ROSSER RUDOLPH**, Intramural Sports Club 3,4; President of Natrual Science Club 4.

**BEVERLY RUTHERFORD**.

**GERALD RYAN**.

**WALLACE RYLAND**, J.V. Football, Basketball and Baseball 2; Cross Country 3; Bridge Club 3; W-L Club 4; Varsity Football 4; Varsity Basketball and Baseball 3,4.

**SHIRLEY SAMON**, Bowling 3,4; Secretary of Homeroom 3; Drama Club 3; Career Club 4.

**GEORGE SALALLE**, Choir 2,3,4; Chefs Club 3; Chess Club 4.

**EDMUND SATTERFIELD**, Football 3.

**GEORGE SALYER**.

**RICHARD SCARLET**, Uke Club 2; Variety Club 4.

**JACK SCHILLING**, J.V. Basketball and Football 2; Varsity Basketball and Baseball 3,4.

**BEATRICE SCHILZ**, Penman 3; Fashions and Modeling Club 3,4.

**JOHN SCOFIELD**, Homeroom President 2; Hi-Y 2,3,4; Varsity Football 3,4.

**LUANN SCHROFF**, Tri-Y 3,4.

**JOHN SCHULTZ**, Latin Club 2; French Club 3,4; Dancing Club 3,4; Hi-Y 4.

**JAMES SCOGNE**, Varsity Football 4.

**BRUCE SCOTT**, Choir 2,3,4; Track 2,3,4; Elos 3; Madrigals 3; Football 4.

**JAMES SCOTT**, Dancing Club 3; Hi-Y 3; Key Club 4.

**LEE SCRIPTUURE**, Visual Aids 3; Crew 3,4; Football Manager 4.

**DORIS SECRIST**, Arts and Crafts Club 3; D.E. Club 3; Movie Club 4.

**DOUGLAS SEDGWICK**.

**WALTER SEDGWICK**, Baseball and Basketball 2; Football 3,4.

**DORIS SEELEY**.

**WILLIAM SEELEY**, Kalagethos 4; Hi-Y 4; Variety Club 4.

**GEORGE SENSIBAUGH**, Choir 2,4; Beta Club 2,3,4; Hi-Y 2,3,4; Golf Club 3.

**MARY SCHAFFER**, GAA 3; Service Club 4.

**DANIEL SHANNON**, Key Club 3,4; Hi-Y 3,4.

**DON SHEETS**, Art Club 3; Sports Club 3,4.

**NANCY SHEKELTON**, Home Ec. Club 2,3; Bowling Club 2; French Club 3,4; Art Appreciation Club 4; Blue and Gray Staff 4.

**WALLY SHERERTZ**, Choir 2,3,4; Madrigals 3,4; Uke Club 3; Elos 4; Variety Club 3,4.

**DON SHERWOOD**, J.V. Football 3; Sports Club 3; National Science Club 3,4; Intramural Club 4.

**ANN SHIPMAN**, Drama Club 4; Bowling Club 4; Music Appreciation Club 4.

**CYNTHIA SHIRK**, Secretary of Homeroom 2,3; Latin Club 2; Drama Club 2,3,4; Choir 3,4; Tri-Y 3,4; Elos 4; Crossed Sabres 3; Madrigals 4; Kalagethos 4; President of Homeroom 4.

**RICHARD SHRIVELY**, Hi-Y 3,4; Beta Club 3,4; Cross Country 3,4; W-L Club 4.

**CARL SIDLE**, Crew 2,3,4; Homeroom President 2; Science Club 3.

**RICHARD SIGWALD**.

**CAROLYN SIPLE**, Penman 4; Tri-Y 3,4; Blue and Gray 4.

**JOYCE SLATER**, Fashions and Modeling Club 3,4; Girls' Chorus 4; Bridge Club 4.

**DENNIS SLOAN**, Hi-Y 2; Band 2; Orchestra 2; Honor Society 2; Beta Club 4; Elos 4; Crew 4; Golf Team 4; Boys' State 4.

**NORMA SMALL**, Crossed Sabres 2,3,4; Penman 2,3,4; Elos 3,4; Bowling Club 3,4; Tri-Y 3,4; Quill and Scroll 3,4; Kalagethos 4.

**ANN SMIRES**, French Club 2,3; Fashions and Modeling Club 3; Singing for Fun 4; Crossed Sabres 4; Tri-Y Club 4.

CARY SMITH.

ELEANOR SMITH, Bowling Club 3,4.

BETTY SMITH, Crossed Sabres 2,3,4; Cadets 2,3,4; Treasurer of Homeroom 3; Tri-Y 2-3; Bible Club 3,4.

DONALD SMITH, Cross-Country 2,3; Track 2,3; W-L Club 4.

DONALD SMITH.

JANET SMITH, Homeroom President 3; Varsity Cheerleader 3; Dancing Club 3; Football Queen 4; Tri-Y 4.

NORMAN SMITH, Stamp Club 2,3,4; Bible Club 4.

PHYLLIS SMITH, Penman 3; Homeroom Secretary 4; Secretary for Mr. Rockwell 4.

SARBARA SNIDER, Choir 4; Y-Teens 3.

JUNE SPEAKMAN, Madrigals 4; Thespians 4; Kalagethos 3,4; Interclub Council 3.

EDGAR SOUTHARD.

DELMAR SPRINGER, Vice-President of Homeroom 3; Crew 3; President of Homeroom 4.

MYRA SPRINGER, Tumbling Club 3; Bridge and Canasto Club 4.

JAMES SQUIER, Varsity Football 2,3,4; President of Homeroom 2; W-L Club 2,3,4; Treasurer of Junior Class 3.

MAURICE STEAD, Beta Club 3; Variety Club 4.

JAMES STEELE.

LLOYD STEELE, Drill Team 3; Chess Club 4.

CAROLYN STEGER, Bridge and Canasta Club 3; Secretary of Homeroom 4; Fashions and Modeling Club 4.

SALLY STEWART, ICC 4; Washingtonian Club 4.

JACQUELINE STILL, Hockey Team 2; Basketball 2; Softball 2; Orchestra 2; Concert Band 2; Tri-Hi-Y 2; Spanish Honor Society 3,4; Bond 3,4; Pep Bond 4.

MICHAEL STONE, Photography Club 3; Transceiving Club 4.

WALTER STOUT, Orchestra 2; World Events Club 3; Jazz Records 4; Beta Club 4.

DONALD STOVER, Codets 2,3,4; Choir 3,4; Homeroom Treasurer 2; Thespians 4.

JOHN STRAIN, Service Club 3,4.

VIRGINIA STREET, Monogram Club 2,3,4; Bowling Club 2; J.V. Basketball 2; Varsity Softball 2; GAA 4; Bridge Club 4.

SHIRLEY STUMP, President of Homeroom 2; Secretary of Junior Class 3; Kologethos 3,4; Varsity Cheerleader 4; Speakers Bureau 3,4; Secretary of Student Government 4; Tri-Y 3,4; Annual 3.

CHARLOTTE SULLIVAN, President of Sophomore Class 2; Camera Club 2; Student Council 3; D.E. Club 4; Fashions and Modeling Club 4.

DYEENE SULLIVAN.

GEORGE SULLIVAN, Key Club 4; D.E. Club 4.

PATRICIA SULLIVAN, Art Club 2; Canasta Club 4.

THOMAS SULLIVAN.

EDWIN SUMMERS, Audio 2; Service Club 3; Audio Visual Club 4; Guns and Hunting Club 4.

DOROTHY SWANSEN, Beta Tri-Y Club 2; Varsity Cheerleader 2,4; Drama Club 2; Homeroom Vice-President 2; Crossed Sobres 3; Beta Tri-Y 4; Secretary of Senior Class 4.

FRANCES SWICEGOOD, Penman 3,4.

JACQUELINE SYKES, Junior Red Cross 3,4.

WILLIAM TARVER, Square Dancing Club 3; Cadets 3; Cross-Country 4; Chinese Checkers 4.

PATRICIA TAVEY, Y-Teens 2; Fashions and Modeling Club 3,4; Secretary of Homeroom 4.

BROOKS TAYLOR, Chess Club 3,4; Laboratory Assistant 4.

JOSEPH TAYLOR, President of Homeroom 3,4; Cross-Country 3; Key Club 3,4; Hi-Y 4.

NANCY TAYLOR, French Club 3,4; Fashions and Modeling Club 3.

ROBERT TAYLOR, Crew 3,4; Hi-Y 4; Varsity Football 4.

**SUSAN THACKSTON**, Newspaper 2,3; Blue and Gray 3; Bible Club 4.

**JANET THAYER**, Orchestra 2,3,4; Music Appreciation Club 4; Jazz Club 4; Tri-Y 4.

**THOMAS THAYER**, Hi-Y 2,3,4; Crew 2,3,4; President of Student Government 4; President of Class 3.

**CHARLES THOMAS**, Hi-Y 2; Choir 2; Crew 2,3,4; Hi-Y 3,4; Choir 3,4.

**MARY ANN THOMAS**, Tri-Y 3,4; Washingtonian Local Club 3.

**DONALD THOMASON.**

**CLAUDE THOMPSON.**

**HARRY THOMPSON**, Crack Squad 2,3,4; Cadets 2,3,4; Bible Club.

**WENDAL THOMPSON.**

**PEARL THORMAN.**

**JAMES TIPPENS**, Orchestra 2; Secretary to Coordinator of Assemblies 3.

**BARBARA TOD**, Y-Teens 2; Dancing Club 3; Singing for Fun 4.

**SHIRLEY TRACEY**, Pep Club 2,3; Home Ec. Club 2,3,4; Tri-Y 3,4; Fashions and Modeling Club 4.

**ROBERT TRIMBLE**, Choir 4.

**CARL TROWER**, Track 3; Boys' Club 3; Chess Club 4.

**FRED TRUE**, Camera Club 3; World Geography 3; Checkers and Other Games Club 4.

**SHIRLEY TRYON**, Penman 4.

**ROBERT TURNER**, Industrial Arts Club 3; Black-Print Club 3,4.

**ELIZABETH TUTTLE**, VicePresident of Homeroom 2; Y-Teens 2,3; Pep Club 2; President of Homeroom 3; Knitting Club 3; Drama Club 3,4; Debate Club 4.

**MARIANNE TUTTLE**, Ceramics Club 3; Bowling Club 4; Y-Teens 4.

**ROSS VARNAU.**

**PATRICIA TYLER**, FHA 2,3; Riding Club 4; Blue and Gray 4; Library Assistant 4.

**MARIAN VAKEY**, Drama 2,3,4; Bridge Club 4.

**ROBERT VANCE**, Vice-President of Homeroom 3; Band 3; Tennis Club 3; Camera Club 3; Square Dance Club 4; Bowling Club 4.

**DAVID VAN DYKE**, Visual Aids 3; Discussion Club 4.

**MARY VAN HORN**, Bible Club 4.

**PAUL VANTURE**, Track 2,3,4; Sports Club 3; W-L Club 4.

**CHARLOTTE VAUGHN**, Orchestra 2,3,4; Square Dancing Club 3; Music Appreciation Club 4; Spanish Honor Society 3,4.

**JAMES VEATCH**, Bowling Club 2,3,4; Natural Science Club 3; Discussion Club 4.

**JOAN VERRILLI**, Music Appreciation Club 4; Slipcasting Club 4; Civil Defense 4.

**DONALD VEST**, Movie Viewer 3; D.E. Club 4; Gun Club 4; School Store 4.

**WILMA VIA**, Bowling Club 2,3,4; Spanish Honor Society 3,4; FHA 2; Secretary of Homeroom 3; Singing for Fun.

**ROBERT VICK**, Aviation Club 4.

**JANET VIRNELSON**, Fashion and Modeling Club 3,4; Blue and Gray 3; Beta Club 4.

**DONALD WALLACE**, Sports Club 3.

**ALPHEUS WALTER**, Crew 3,4; Sports Club 3,4.

**JANE WALZ**, Singing for Fun 3; Tri-Y 4; Annual 4; Fashions and Modeling Club 3,4.

**DONALD WARE.**

**HENRIETTA WARE**, FHA 4.

**PATRICIA WARE**, Knitting Club 4.

**MARGARET WARREN**, Creative Writing Club 3; FHA 4; Bowling Club 4; GAA 4.

**BARBARA WASH**, Fashions and Modeling Club 3; Knitting Club 4.

**JANET WATKINS**, Secretary of Washingtonian Club 3; Working in the School Office 4.

**PATRICIA WAUGH**, Bible Club 3,4; Tri-Y 4.

**NATALIE WEISLER**, Drama Club 2; Choir 2; Band 2; Girls' Chorus 3; Homeroom President 4; Student Forum 4; Creative Writing Club 4; Choir 4.

**DANIEL WELLS**, Science Club 3,4.

**BARBARA WELTON**, Poster Service Club 4; Fencing Club 2; Horseback Riding Club 3.

**EDGAR WESTERN**, D.E. Club 4; Sports Club 4.

**SHIRLEY WESTERN**, Ceramics Club 4; Art Club 3,4.

**GEORGE WHELPLEY**.

**CHARLES WHISTLEMAN**, Jazz Club 4.

**RICHARD WHISTLER**, Transceiving Club 4.

**GERALD WHITE**, Electronics Club 3; Drama Club 3,4; Photography Club 3,4; Choir 2,3,4; Tumbling Club 3,4.

**SHEILA WHITE**, J.V. Cheerleader 2; Tri-Y 2,3,4; Treasurer of Homeroom 3,4; Varsity Cheerleader 4.

**JACQUELINE WHITEHEAD**, Drama Club 2; Landscape Club 2; Pep Club 2; Interclub Council 3; J.V. and Senior Basketball Teams 3; Bridge Club 4.

**RONALD WHITESELL**, Variety Club 3,4.

**WILLIAM WIDNER**, Flying Generals 3,4; Cadets 2,3.

**BETTY JO WHITTEN**, Y-Teens 2; Tri-Y 2,3,4; Sophomore Cheerleader 2; Interclub Council 3; Elos 3,4; Kalagethos 3,4; Secretary of Homeroom 3; Spanish Honor Society 2; Annual 3,4; Treasurer of Student Government 4; Girls' State 4; Thespians 4; Junior Play 3.

**JAMES WIGGINS**, Basketball Manager 2; Hi-Y 2,3,4; Golf Club 3,4.

**WILLIAM WILDHACK**, President of Homeroom 2; J.V. Basketball Manager 2; J.V. Baseball Manager 2; Homeroom Vice-President 3; Manager of Varsity Basketball Team 3,4; Sports Club 3; Hi-Y 3,4; W-L Club 4.

**PATSY WILKINS**, Bible Club 4.

**ANN WILKINSON**, Choir 2,3,4; Secretary and Treasurer of Homeroom 2,3; Madrigals 3,4; Bible Club 4.

**ANN WILLIAMS**, Dramatics 3,4; Choir 3,4.

**JOHN WILLIAMS**.

**ROBERT WILLIAMS**, Uke Club 3; Cafeteria 3; Junior Play 3; Bible Club 4.

**ANN WILSON**.

**PATRICIA WILSON**, Chinese Checkers 4.

**HOWARD WINBERLEY**.

**BETTY WINDELL**.

**MARIAN WINE**, Bible Club 2,3,4; Hall Patrol 4.

**JOANNE WINKEL**, Drama Club 3; Bridge and Canasta Club 4.

**SHIRLEY WINSTON**, French Club 3; Fashions and Modeling Club 3; Beta Club 4; Treasurer of Homeroom 4; Variety Club 4; Crossed Sabres 4; Penman 4.

**KAY WIRTH**, Varsity Cheerleader 2,3,4; Y-Teens 2; Tri-Y 4; Homeroom Vice-President 4; French Honor Society 4; Blue and Gray 4.

**CAROL WITHEY**.

**MICHAEL WOGAN**, Thespians 4; Vice-President of Homeroom 4.

**MARVIN WOLFE**, Chess Club 3,4.

**RODERIC WOLFE**, Hi-Y 2,3,4; Latin Club 2; Beta Club 3,4; Kalagethos 4; Elos 4; Quill and Scroll 4; President of Homeroom 3,4; Annual 3,4; Choir 4; Music Appreciation 4; Varsity Baseball 3,4.

**EUGENE WOOD**.

**JOAN WOOD**, Tri-Y 2,3,4; Beta Club 4; Treasurer of Homeroom 4; Bridge Club 4; Annual 4; Singing for Fun 2.

**SAMUEL WOOD**, Jazz Club.

**NANCY WOODS**, Tri-Y 2,3,4; Varsity Hockey 2; Records Club 3; Interclub Council 4; Bridge Club 4; J.V. Basketball 2; Monogram Club 2.

DONALD WOODWARD, U.N. Club 3; Track 3.

TESS WOOLDRIDGE, School Records Club 3;  
Career Club 4; Annual 4

DORIS WORLEY.

BARBARA WORTMAN, Dancing Club 3; Records  
Club 3; Jazz Club 4; Bowling Club 4.

BARBARA WRIGHT, Secretary-Treasurer of  
Homeroom 2; Dancing Club 3; Photography  
Club 4.

TRUDY WRIGHT, Pep Club 2; Homeroom Secre-  
tary 3; Beta Club 3,4; Canasta Club 4.

PATRICIA WRINKLE, Tri-Y 2,3,4; Vice-President of  
Homeroom 3,4; Choir 2,3; Madrigals 4; Mona-  
gram Club 2.

LORETTA YENKALA, Commercial Club 2,3,4; Vol-  
leyball 2; Tri-Hi-Y 3; Bank Staff 3,4.

FRANK YOUNG, Sports Club 3; Science Club 4.

JOE ZIMMERMAN, J.V. Basketball 4.

EDMUND ZVEARE, Football 3,4; Track 3,4; W-L  
Club 3,4; Sports Club 3,4.



A black and white photograph of an office desk. In the background, a computer monitor is visible. In the foreground, there is a keyboard and several papers. One paper has the word "LIST" written on it. The overall scene is dimly lit, with the desk surface being the primary light source.

# ADVERTISEMENTS

We have completed our advertising sales, once again convinced that shopping with our advertisers is both pleasurable and profitable.



Bill Armbruster and Jan Davis arrived at Arlington Trust after banking hours. Had they been earlier, they would have received the bank's utmost attention, and would have been given all the information they wanted at the Arlington Trust Company. They would have received the finest help on all banking problems, whether it concerned loans or savings. Arlington Trust is conveniently located, letting you bank more easily, and keep other appointments as well.

## **ARLINGTON TRUST COMPANY, Inc.**

**N. 16th ST. and N. COURT HOUSE RD.**

**ARLINGTON, VIRGINIA**





In order to furnish your home completely, you need many little novelty items such as miniatures, vases, and antiques, and you can find them all at The Arlington Gift Center. Here Rita and Rae Rose are admiring a vase which would be a nice gift for their mother. There are so many interesting items that it is really hard to make a choice, but you can find a gift for all occasions at The Arlington Gift Center.

## THE ARLINGTON GIFT CENTER

4000 LEE HIGHWAY

ARLINGTON, VIRGINIA

Phil Dobyns and Janie' McSurely are being shown the comfort and many modern conveniences of the new Ford. At Arlington Motors, the policy is to satisfy the customer, and it looks as if they have succeeded in doing so. Arlington Motor's repair shop is above reproach, and their mechanics' skilled hands keep your car running like new. Remember when you are in need of a new car, "The Swing is to Ford."



## ARLINGTON MOTOR COMPANY, Inc.

1917 NORTH MOORE STREET

ARLINGTON, VIRGINIA

Wally Ryland and Helen Easterling are admiring some of Balfour's exquisite rings. For years Balfour's has furnished the many Washington-Lee clubs with their club pins, and Washington-Lee students have found that Balfour's has a complete line of trophies for all occasions. Balfour's also carries pins and other necessary items for sororities and fraternities. It seems that Balfour's keeps in stock just what everyone needs and it has always been a pleasure to deal with them.



## L. G. BALFOUR COMPANY

711-14th STREET, N.W.

WASHINGTON, D. C.



Ayers 5 & 10 is the handy store around the corner, for it handles everything for the home, school and office. Mr. Ayers has a special room set aside especially for garden supplies, and Duddy Crook has found this room quite handy as he selects the necessary items for his garden this summer. There is a wide selection of flower and vegetable seeds and fine quality garden tools. On your next shopping day put Ayers 5 & 10 on your list.

## J. W. AYERS 5 & 10

5853 NORTH WASHINGTON BOULEVARD

ARLINGTON, VIRGINIA

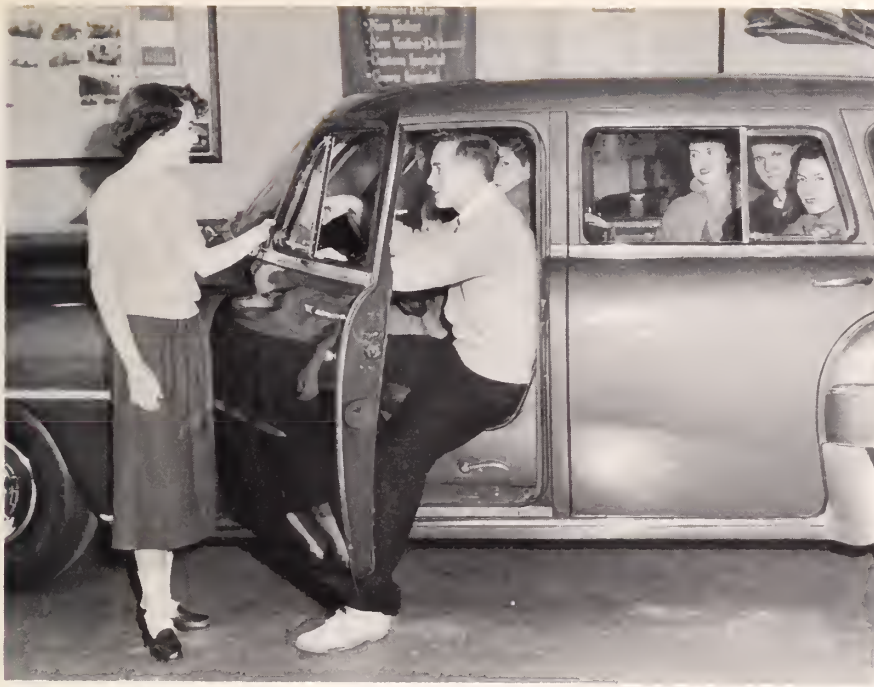

Dick Annand and Nancy Dus-sault are all ready to take the gang for a trial outing in a new Chrysler station wagon at Bauserman's Service, Inc. Bauserman's not only handles sports models, but also the standard models for businessmen and their families. Mr. Bauserman emphasizes courteousness and friendliness, and treats all his customers in this manner. His repair shop is fully equipped with the necessary items to keep all his patrons' cars in top working order.

## BAUSERMAN'S SERVICE, Inc.

COLUMBIA PIKE and SOUTH GLEBE RD.      ARLINGTON, VIRGINIA

Barnes & Kimel can furnish any type house from the modern to the old-fashioned home, for they have furniture for all the rooms of your home. For the study, you might try this little arrangement in the photograph. Here Ann Coiner is trying to help Sonny Whitten with his homework on one of Barnes and Kimel's modern and very spacious desks. Be sure to visit Barnes & Kimel for your household furnishings.



## BARNES & KIMEL COMPANY

1916 WILSON BOULEVARD

ARLINGTON, VIRGINIA

Flowers from Cherrydale Florists are carefully selected and arranged in many unique ways. The corsages and bouquets always look fresh, as if they had just been cut. Vases, potted plants, and figurines are always the finest and most beautiful. For all occasions and special occasions, visit Cherrydale Florists. Jim Lust and Joan Hutton agree that flowers from Cherrydale Florists would be just right.



## CHERRYDALE FLORISTS

3725 LEE HIGHWAY

ARLINGTON, VIRGINIA



Is it a Pontiac you're interested in buying? Then it's Brown Pontiac for quick and dependable service. Customers are always more than satisfied with the work performed on their cars to keep them in smooth running condition. Jim Squier and Betty Jo Whitten are admiring the beautiful floor model in the showroom with an awed eye. You, too, will feel this way after you see the new Pontiac. So go now and visit Brown Pontiac.

## BROWN PONTIAC, Inc.

1550 WILSON BOULEVARD

ARLINGTON, VIRGINIA



Tom Thayer and Shirley Stump have just added to their savings accounts at Clarendon Trust Company. You can open an account, too, for as little as one dollar. Clarendon Trust has a complete loan and savings plan for you, and they are in a large modern building which enables them to give you the utmost in service. Every member of the family can make savings a family affair at Clarendon Trust.

## **CLARENDON TRUST COMPANY**

**ARLINGTON, VIRGINIA**

Tom Jones and Janet Smith are at Edmond's Motors looking at the beautiful Ford that Edmond's has on display in their showroom. Edmond's offers dependable and courteous service to its customers. Its patrons receive modern efficient service with the latest techniques of maintenance and repair in a shop which is fully equipped to keep your Ford in good working condition. You'd be surprised at the money you save when you trade at Edmonds Motors.



## **EDMONDS MOTORS, Inc.**

**3298 WILSON BOULEVARD**

**ARLINGTON, VIRGINIA**



Fresh, beautiful flowers seem to be the rule rather than the exception at Conklyn's. They have flowers for all occasions, and enjoy brightening everyone's life by providing quick service and a wide selection of floral arrangements. Right now, Dwight Burgess is buying one of their many arrangements from Barbara Eschmeyer. It's always a treat on the night of the prom for a girl to receive a beautiful corsage from Conklyn's Florist.

## **CONKLYN'S FLORIST**

**2046 WILSON BOULEVARD**

**ARLINGTON, VIRGINIA**



Bill Creekmore and Martha Holmes have discovered the fine display of Towle's Sterling Silver at Leon Fleisher Jewelers. They handle other famous-named sterling silver—Gorham, Heirloom, International, and Wallace, and Keepsake diamond rings are another specialty of Fleisher's. Their diamond rings are registered, perfect, and guaranteed. Many famous lines of watches and jewelry are also in their show cases. To do business with Leon Fleisher Jewelers is to do business with quality.

## LEON FLEISHER JEWELERS

2617 COLUMBIA PIKE

ARLINGTON, VIRGINIA

Refrigeration and air conditioning are Calvert-Jones' line. They give Arlington County refrigeration and air conditioning security with: prompt service, expert servicemen, and customer satisfaction. Dick Shively and Betty Jo Henshaw will highly recommend Calvert-Jones Company to all, for they found them to be friendly and courteous. If you want to be cool on those hot summer days, visit Calvert-Jones Company where you find the best in air conditioners.



## CALVERT-JONES COMPANY

3914 LEE HIGHWAY

ARLINGTON, VIRGINIA



Furniture of every size, shape, and make can be found at Furniture, Inc. They handle famous-name furniture such as Berkeley, Ferguson, and Thomasville. Furniture, Inc. has long served Arlingtonians and we all know that buying at Furniture, Inc. is buying quality. Its convenient location makes it easy to reach from all corners of Arlington. Jeff Lindsey and Dee Alexander have discovered the comfort of the furniture at Furniture, Inc., too.

## FURNITURE, Inc.

2731 WILSON BOULEVARD

ARLINGTON, VIRGINIA

Margie Peckham and Joan Gaddy are happy that they have discovered Glen's Gift & Camera Shop, for there are many items from which to choose. The jewelry selection catches the eye of every girl. One of their specialties is engraving stationery for fraternities and sororities. The selection is so wide that it is difficult to make a choice, but all choices at Glen's Gift & Camera Shop are wise ones.



## GLEN'S GIFT & CAMERA SHOP

3261 COLUMBIA PIKE

ARLINGTON, VIRGINIA



Sidney R. Johnston is a well known contractor in Arlington. He specializes in excavating and hauling. Martin McCullough and Helen Moore know of Sidney R. Johnston's efficiency and capability, and would readily recommend him to you. Mr. Johnston is ready and able at all times to build anything, anywhere. When his job has been finished, everyone concerned is thoroughly satisfied. A visit to Sidney R. Johnston's office is a visit well worth your while.



## SIDNEY R. JOHNSTON

3901 WILSON BOULEVARD

ARLINGTON, VIRGINIA



It's Honick's for such fine quality men's clothes as Bill Hulfish is being shown by Ann Hardison. Honick's specialize in the clothes you want to wear—the latest styles at prices to fit your pocket. There is something on the shelves or racks to suit the various tastes of all—fathers as well as teenagers. To be the best-dressed boy at Washington-Lee, do your shopping at Honick's Men's Wear.

## HONICK'S MEN'S WEAR

3130 WILSON BOULEVARD

ARLINGTON, VIRGINIA

Kenyon-Peck is the top Chevrolet dealer in Arlington. Lou Olivier and Margie Helter are admiring this Chevrolet convertible with an awed eye. It's every teen-ager's dream to own a convertible like this one. Kenyon-Peck offers modest and fair prices to all its customers and they operate facilities to maintain and repair your present car. Their service is efficient and dependable, so if you're thinking about a new car, see your Kenyon-Peck representative.



## KENYON-PECK, Inc.

2825 WILSON BOULEVARD

ARLINGTON, VIRGINIA



Ludwig supplies both amateur and professional photographers with their cameras and camera supplies. Ray Ascherfeld and Ann Hannegan are being shown one of Ludwig's outstanding movie cameras. Ludwig handles all the famous-name brands in cameras, and they are expert in developing, finishing, and retouching your favorite pictures. Ludwig renders a special service by renting its cameras to the public. For a place you can depend on, try Ludwig Photo Company.

## LUDWIG PHOTO COMPANY

2101 WILSON BOULEVARD

ARLINGTON, VIRGINIA



There are many realty firms in Arlington, and among the outstanding is Metzler's. Here we find Charlie Lynn and Ann Smires talking to Mr. Metzler who is offering to them many interesting facts on realty matters. His staff is composed of expert salesmen who render their services to many Arlingtonians. For his foresight and business methods, Mr. Metzler is to be given full credit on keeping up with the times.

## METZLER-VIRGINIA OFFICE

3811 LEE HIGHWAY

ARLINGTON, VIRGINIA

Courteous service is only one of the many advantages of shopping at G. C. Murphy. Here Mimi Bauer like many other Washington-Lee students who enjoy working at Murphy's, makes a sale to Marjean Gidens who like numerous W-Lites, patronizes G. C. Murphy. Records are only one specialty at Murphy's. They carry household utilities, hardware, toys, something to please every member of your family. So put G. C. Murphy on your regular shopping list for the service you want.



## G. C. MURPHY COMPANY

3000 WILSON BOULEVARD

ARLINGTON, VIRGINIA

Our senior class president, Charlie Huppuch, is opening an account for college at First National. First National handles many accounts for college students, but this is just one of the many convenient services they offer the public. The bank also handles accounts for army personnel, no matter in which part of the world they are stationed. The First National Bank of Arlington will handle your account, whether you are a student, a soldier, or a businessman.



## FIRST NATIONAL BANK OF ARLINGTON

249 NORTH GLEBE ROAD

ARLINGTON, VIRGINIA



Getting ready for Washington-Lee's big social calendar are Shirley Landes and Jo Schilling, who are being helped by Jane Arny. "Raye's is not only a pleasant place to work, but a pleasant place to shop," says Jane. Raye's carries a complete line of suits, dresses, and beautiful evening gowns, as you can see. You can complete your wardrobe with their fine selection of accessories, and the high school girl's taste will easily be satisfied at Raye's.

## RAYE'S OF WESTOVER

5867 N. WASHINGTON BOULEVARD

ARLINGTON, VIRGINIA



Martin McCullough is showing Diana Caroon just what she wants for the present man of her life. O'Connor's Haberdashery is stocked with the smartest and latest styles for the teen-age boy at the prices he can afford. The store not only handles clothes for the teen-age boy, but also for the men. When it comes time for the big dance and the new suit, visit O'Connors's, when you can be sure of the best quality merchandise.

## **O'CONNOR'S HABERDASHERY, Inc.**

**2807 COLUMBIA PIKE**

**ARLINGTON, VIRGINIA**

John Neate and Jane Arny are visiting Pomponio Realty to learn a little about real estate. They have gone to the right place, too, for Pomponio Realty is an expert in its field. Everyone realizes the seriousness of the housing situation and that expert advice is needed in finding your new home. Pomponio Realty has the experience and knowledge needed for the delicate job of advising the general public in real estate matters.



### **POMPONIO REALTY, Inc.**

**2222 WILSON BOULEVARD**

**ARLINGTON, VIRGINIA**



Judy Evans is helping John Scofield open a savings account at First Federal Savings & Loan Association of Arlington. John discovered that First Federal was the bank for saving on easy terms with high interest payments. First Federal can see you through your financial problems with their easy and safe plans for loans and savings. You will never go over your head at First Federal, so remember, for easier banking, its First Federal.

### **FIRST FEDERAL SAVINGS & LOAN ASSOCIATION OF ARLINGTON**

**3211 COLUMBIA PIKE**

**ARLINGTON, VIRGINIA**



Your Buick dealer around Arlington is Stewart Buick, for they offer complete and efficient service to all customers. Right now, Del Springer and Ruth Gordon are being treated in the courteous and friendly manner which Stewart Buick offers to all of its customers. Stewart Buick's master mechanics service your Buick thoroughly and with a skilled hand. You can be confident that you're buying wisely when you buy at Stewart Buick.

## STEWART BUICK, Inc.

1119 WILSON BOULEVARD

ARLINGTON, VIRGINIA

Courteous and prompt service is given to all Arlingtonians by the W. V. & M. Coach Company. Dottie Swansen and Nick Heon will vouch for this, for W. V. & M. is at your service night and day and through all kinds of weather, whether it be rain, snow, or sleet. Behind the scenes are their skilled workmen who repair the buses and keep them rolling continuously. Ride the W. V. & M. buses to save time and money.



## WASHINGTON, VIRGINIA and MARYLAND COACH COMPANY

707 NORTH RANDOLPH STREET

ARLINGTON, VIRGINIA



Old Dominion Bank is one of the fastest growing banks in northern Virginia. They now have three convenient locations for Arlingtonians. Nancy Jean Carlston and Bruce Scott have learned that the service rendered by this bank is both handy and helpful. There is always a cordial invitation for all Arlingtonians to use the facilities at Old Dominion Bank. Specialized loans are among the many services they offer you.

## OLD DOMINION BANK

2926 COLUMBIA PIKE  
4254 NORTH FAIRFAX DRIVE  
3555 LEE HIGHWAY

ARLINGTON, VIRGINIA

J. C. Penney Company is right in the heart of Clarendon where it is easy to reach. Here Eddie Hawthorne is being shown a sports jacket by Kay Wirth in the men's section of Penney's. He beams at the smartness and quality of the coat and he is not the only W-Lite that shops at Penney's, for many other students and their families have found that Penney's has every household necessity. Penney's handles quality goods for the whole family at the prices everyone can afford.



## J. C. PENNEY COMPANY

N. HIGHLAND and WILSON BOULEVARD    ARLINGTON, VIRGINIA



Warren Beatty is helping Carol Dunn in selecting a new home. Yeonas specializes in giving their utmost attention and the finest realty advice to prospective home owners. They cater to the future needs of the young citizens of America and present needs of Arlingtonians. Your realty matters will be handled with accurate and confident service, and you're sure of a safe realty investment with Yeonas, for their record of satisfied customers is a guarantee to you.



## YEONAS REALTY

2313 WILSON BOULEVARD

ARLINGTON, VIRGINIA



Yeatman's Hardware has a section for every member of the family. The housewife can find all her household appliances and the men can purchase all their necessary tools for around the home. The children are also fascinated with their many different toys. Tom Calhoun and Art Eberdt have discovered the sportsman section where they find everything from guns to footballs. Yeatman's Hardware satisfies all with its wide selection of merchandise.

## YEATMAN'S HARDWARE

3021 WILSON BOULEVARD

ARLINGTON, VIRGINIA

Dick Farman and Helen Moore are consulting the newspaper for ideas on a new home. Realty Investment devotes full co-operation in straightening out the many problems that confront people in buying homes. Their many years of experience can cure your headaches by removing unforeseen obstacles that come between you and your new home. Realty Investment has a complete and experienced staff that is ready and able to handle all problems concerning investment and real estate matters.



## REALTY INVESTMENT CORPORATION

2317 WILSON BOULEVARD

ARLINGTON, VIRGINIA



Jim Lust and Laurie Pike are visiting G. H. Rucker Company to gain some expert advice on insurance and realty. Inside they will find a staff that will gladly help them with any real estate problem. At present Jim and Laurie have no great problem but they can be sure when the time comes that they will receive friendly and efficient service just for the asking at G. H. Rucker.

## GEORGE H. RUCKER COMPANY

1403 NORTH COURT HOUSE ROAD

ARLINGTON, VIRGINIA

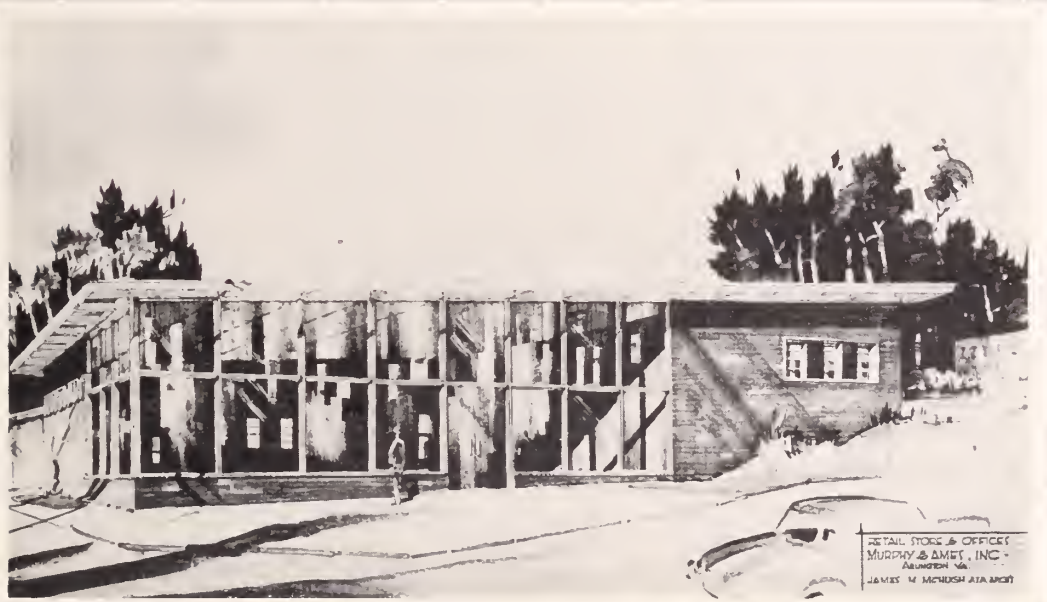

Murphy & Ames offers top quality mill work, such as doors and windows, and lumber of all sizes and shapes. They have four convenient locations—Falls Church, Fairfax, Herndon, and Arlington, where they have just finished building a new office. They handle building supplies which include roofing, siding, flooring, cabinets, and fencing. Unfinished plywood and wallboard are also available. Murphy & Ames furnishes speedy deliveries which they consider a valuable asset in customer service.

## MURPHY & AMES

1820 NORTH FORT MYER DRIVE

ARLINGTON, VIRGINIA



The 1953 Blue & Gray wants to extend its deepest appreciation to Mr. Stuckey and his entire staff for their excellent work and unending patience. Thousands of individual and group pictures were taken—not an easy job by any means. Taking the picture was only the first step. Then came the developing and printing, and all this takes time and hard work. Last-minute pictures were taken and developed immediately so that we could meet our deadline. If it had not been for Stuckey Studio, our annual would never have gone to press and our year would not have been completed.

## STUCKEY STUDIO

N. GARFIELD and WILSON BOULEVARD

ARLINGTON, VIRGINIA

W. T. Weaver & Sons, Inc. have been in the hardware business since 1889. Their many years of service exemplifies their experience. A feature of the store is an electric tool department for contractors and hobbyists. For their patrons' convenience, they offer free delivery, and free parking in the rear of their store. They hold their customers' interests at heart, and handle all sizes and makes of tools and accessories for the different needs of all.

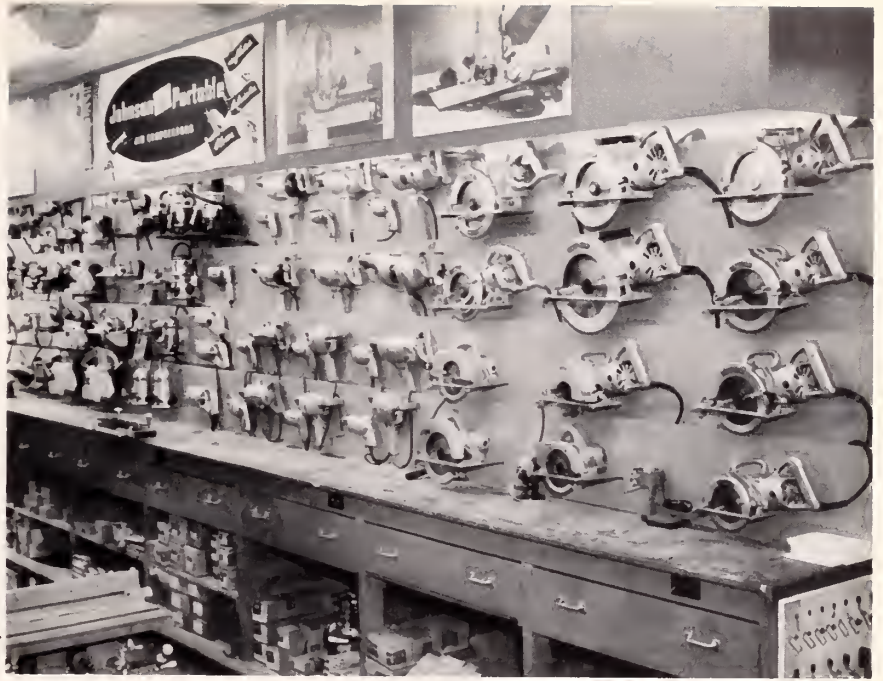

## W. T. WEAVER & SONS, Inc.

1208 WISCONSIN AVENUE, N.W.

GEORGETOWN, D. C.

### INDEX OF ADVERTISERS

Arlington Gift Center	277	Sidney R. Johnston	285
Arlington Motor Company, Inc.	276	Kenyon-Peck, Inc.	286
Arlington Trust Company, Inc.	276	Ludwig Photo Company	286
J. W. Ayers 5 & 10	278	Metzler-Virginia Office	287
L. G. Balfour Company	278	Murphy & Ames	295
Barnes & Kimel Company	279	G. C. Murphy Company	287
Bauserman's Service, Inc.	279	O'Connor's Haberdashery, Inc.	289
Brown Pontiac, Inc.	280	Old Dominion Bank	292
Calvert-Jones Company	283	J. C. Penney Company	292
Cherrydale Florists	280	Pomponio Realty, Inc.	290
Clarendon Trust Company	281	Progress Associates	298
Conklyn's Florist	282	Raye's of Westover	288
Edmonds Motors, Inc.	282	Realty Investment Corporation	294
First Federal Savings & Loan Association	290	George H. Rucker Company	294
First National Bank of Arlington	288	Stewart Buick, Inc.	291
Leon Fleisher Jewelers	283	Stuckey Studio	296
Furniture, Inc.	284	W. V. & M. Coach Company	291
Glen's Gift & Camera Shop	284	W. T. Weaver & Sons, Inc.	297
Honick's Men's Wear	284	Yeatman's Hardware	293
	285	Yeonas Realty	293

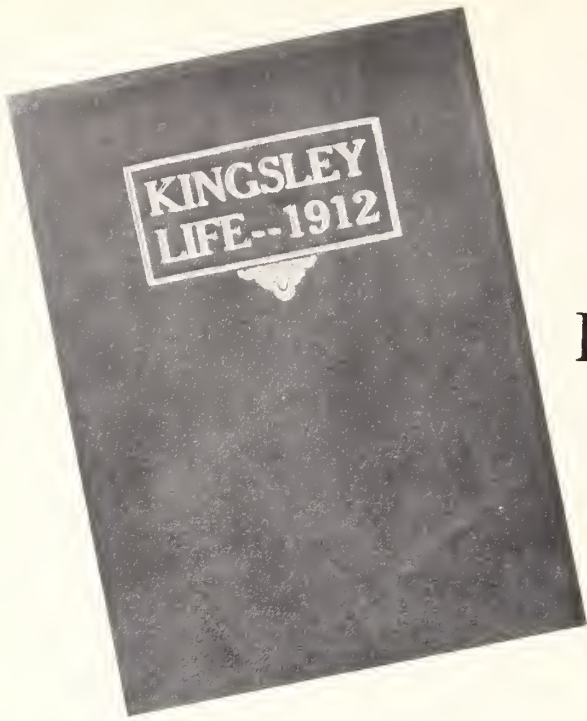

**41** YEARS  
AGO

Progress printed its  
first yearbook...

KINGSLEY  
LIFE - 1912

**TODAY**

The vast experience and knowledge gained by "Progress" in producing thousands of yearbooks — from small private school annuals to large, complicated publications for the largest colleges is of indispensable value to all editors of yearbooks.

The 1953 Blue and Gray  
was produced by

**PROGRESS ASSOCIATES**

TWO SMULL AVENUE • CA 6-5050 • CALDWELL, N. J.

Plant at Progress Square, Caldwell

# PRESIDENTS OF STUDENT ASSOCIATION

1934—Jack Beaman  
1935—Courtney Hood  
1936—Hilda Powers  
1937—Paul Brown  
1938—Pauline Maris  
1939—Burton Bates  
1940—Bob Clementson

1941—Rodney Gaumnitz  
1942—Lee McDonald  
1943—Barnes Lawson  
1944—Billy Earl  
1945—John Loflin  
1946—Oliver Overseth  
1947—Howard Paul

1948—Edward Holley  
1949—Arthur Wiley  
1950—Pat Frankhouser  
1951—Sam Eberdt  
1952—Jim Payne  
1953—Tom Thayer

## HONOR GRADUATES

1929—Jeanne Rose  
Harold Harbaugh  
1930—Dorothy Leighty  
1931—Elizabeth Cannon  
1932—Rosey Kennedy  
1933—Harold Gouldman  
1934—Betty Wyllys Stone  
1935—Ruth Mahundro  
1936—Russel Strobel  
1937—Shirley Smith  
1938—Pauline Maris

1939—Dora Oddsson  
Helen Duckson  
1940—Robert Clementson  
1941—Stanley Lusby  
Walter Ludwig  
1942—Margaret Lynn  
1943—Lain Curry  
1944—Robert Friauf  
1945—Mary Olga Longley  
1946—Jeanne Payne  
Sarah Williams

1947—Jeanne Strume  
Allen Bowman  
1948—Claudia Richmond  
1949—Evan Ivie  
1950—Perry Organ  
Joan Stough  
1951—Barbara Norby  
Norman Beachley  
1952—Fred Camp  
John Lambert  
Walter McCahan  
1953—Laura Pike  
Frank Young

## Presidents of Senior Classes

1928—Ernest Wilt  
1929—Glenn Hall  
1930—Paul Heins  
1931—Allan Willis  
1932—Samuel Seymour  
1933—Robert Simpson  
1934—John Kaminsky  
1935—Franklyn Payne  
1936—Joe Carr

1937—Guy Bloomingburg  
1938—Jack Hightower  
1939—Bob Howell  
1940—Paul Johnson  
1941—Dan Johnson  
1942—Claude Garfield  
1943—Larry Woodward  
1944—Hutchinson Stage  
1945—Bill Lalor

1946—Walter Vass  
1947—Robert Shirer  
1948—Robert Calvert  
1949—Frank Dill  
1950—Bill Keese  
1951—Fred Mohr  
1952—Charles Montgomery  
1953—Charles Huppuch





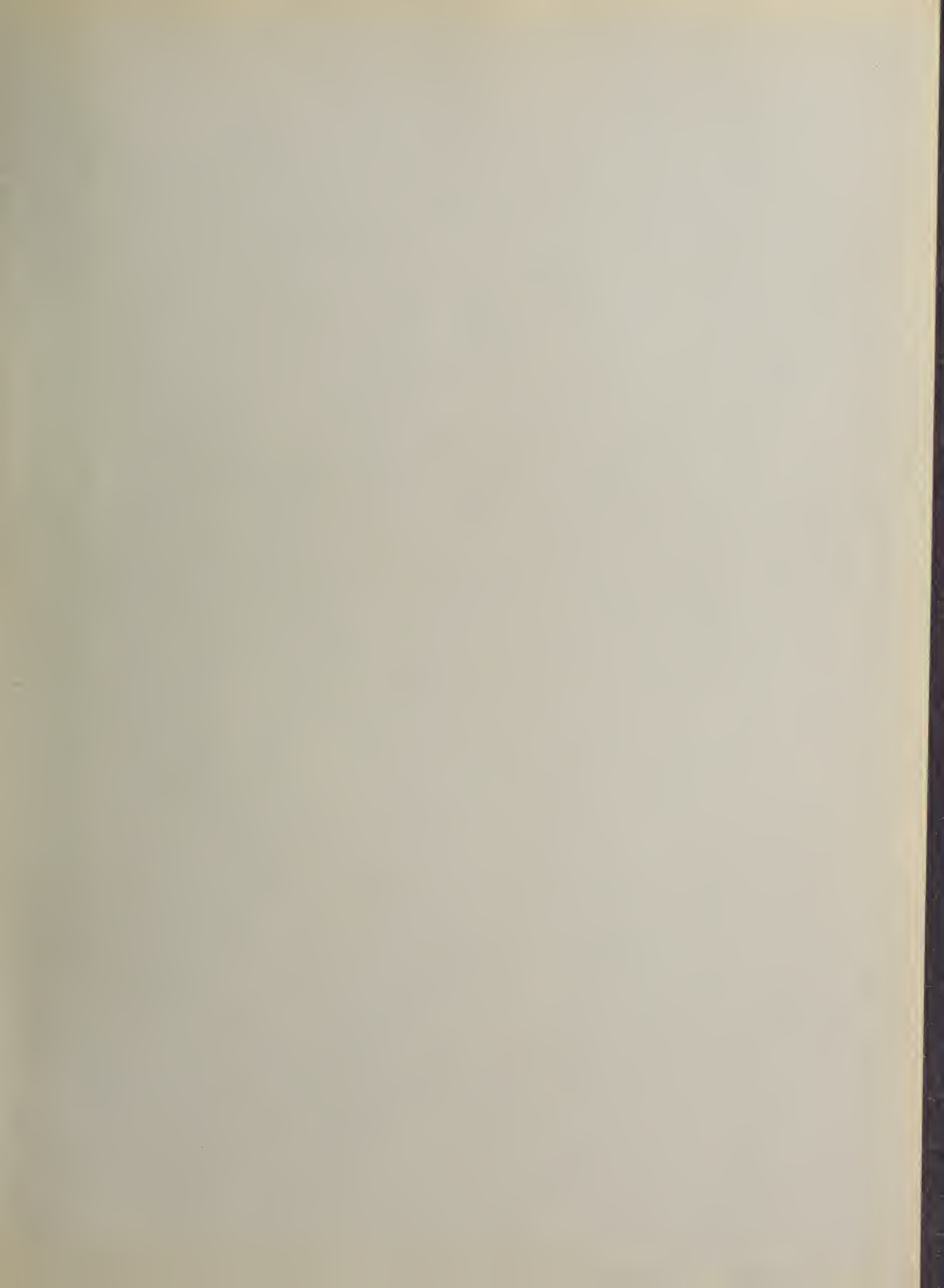

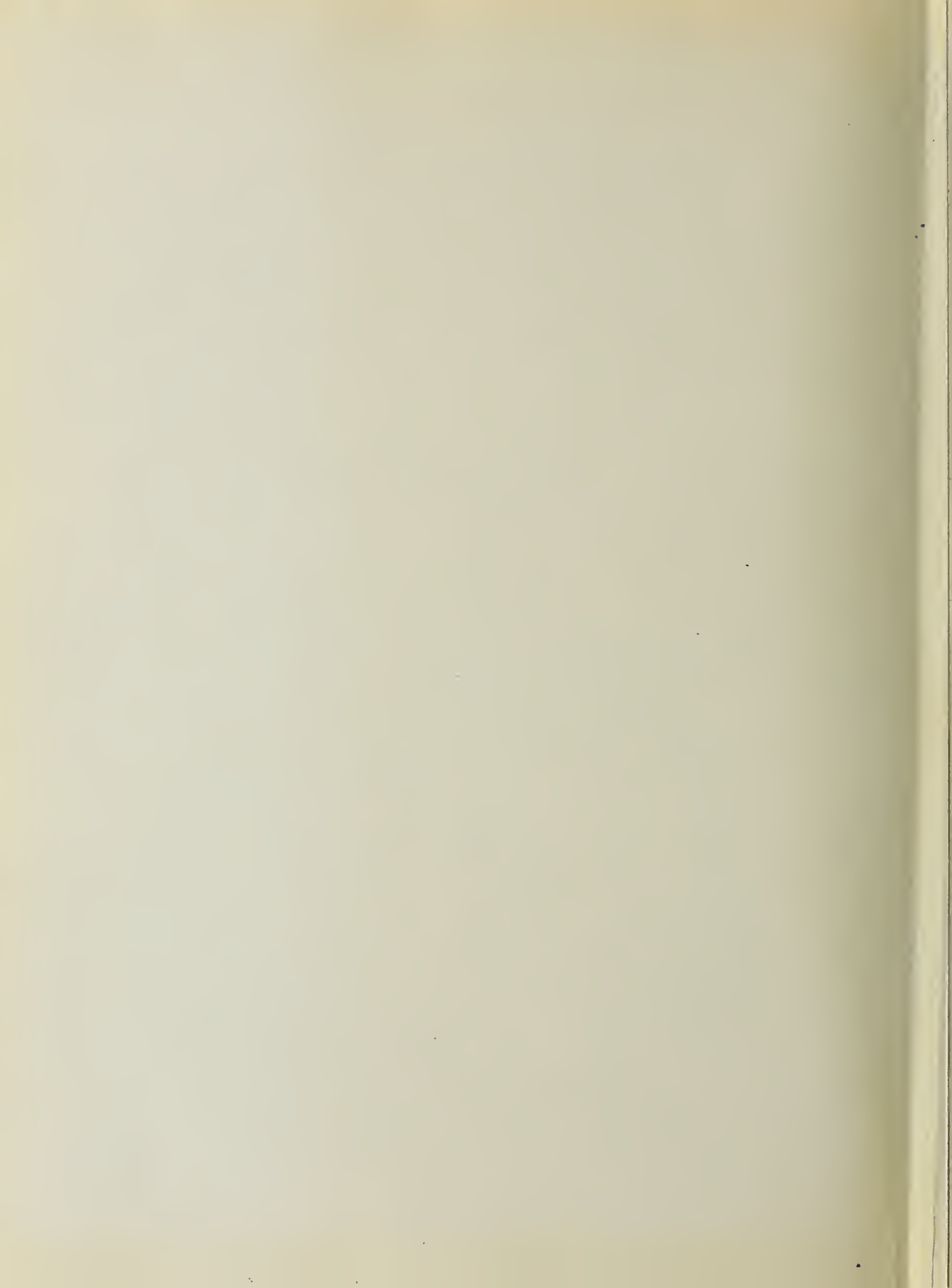

CAULFIELD

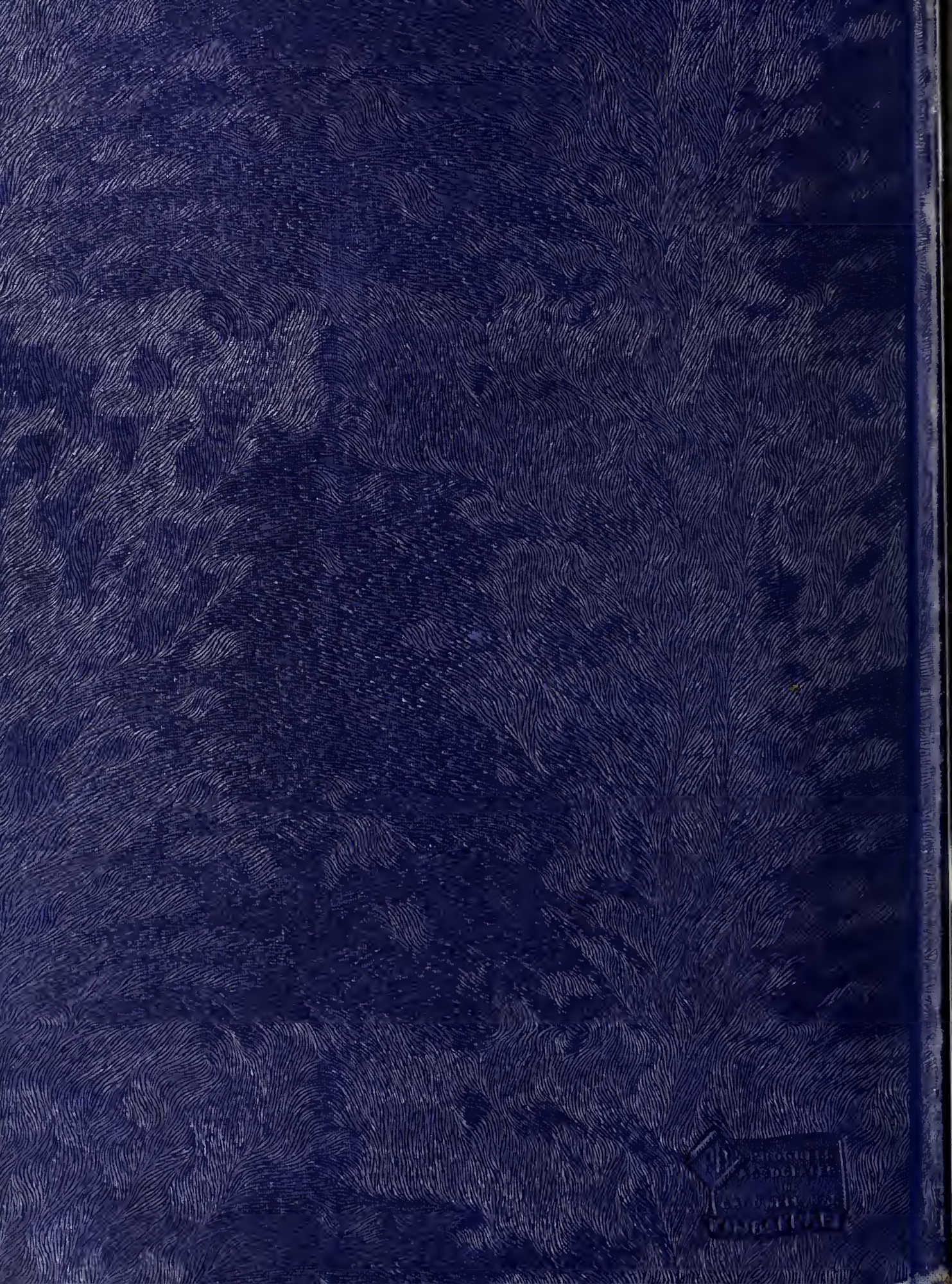

THE UNIVERSITY OF  
CHICAGO  
PRESS  
CHICAGO, ILL.